

REAR ELEVATION  
 $\frac{1}{4}'' = 1'-0''$

Residence for Earl M. Dugan - Tacoma  
 Dugan & Lewis - Archts - 611 - Savage -  
 scotfield - Bldg - 5-3-1910 *ELW* (6)

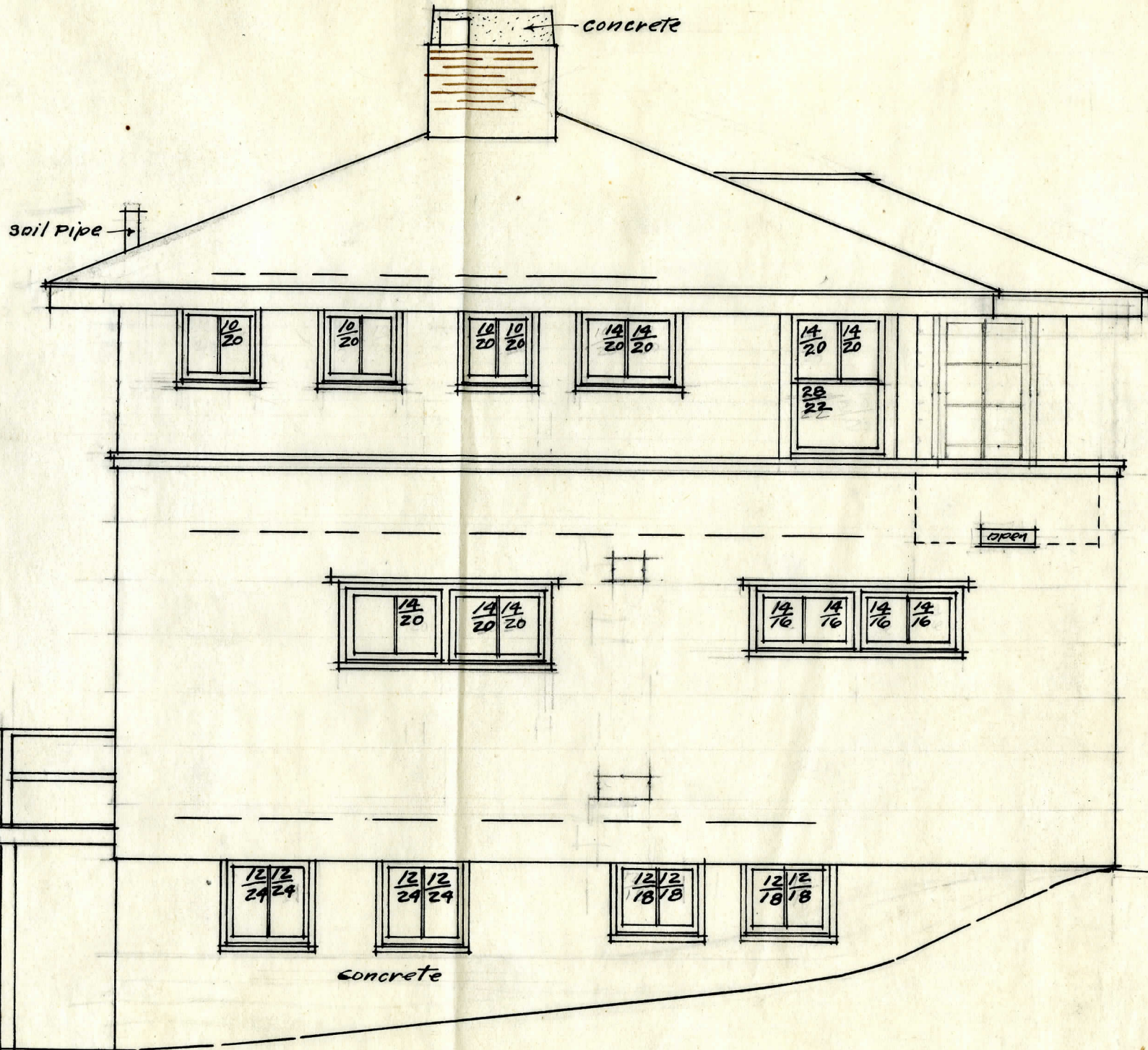

Basmt Floor

SOUTH ELEVATION  
 1/4" = 1'-0"

Residence for Earl N. Dugan - Tacoma -  
 Dugan & Lewis Archts Tacoma  
 May-3-1910 -

EDL (7)

15-D