

Key Peninsula

NEWS

KEY CENTER LIBRARY

Non-profit Org.
U.S. Postage Paid
Vaughn, WA. 98394
Permit No. 2

May 21
1990

Volume 18 Issue 9
Circulation 7850

Editorial	p.3
McNeil Island visit	p.7
Pioneer Day	
Booth Application	p.3
Volksmarch	p.10

working together for the social and economic good of our Key Peninsula

Box Holder

Longbranch Discovered!



KP NEWS photo by Lee Stiles

On May 10 a green crew launched and rowed the historic longboat USS Porpoise in a re-enactment of the discovery of Home and Longbranch. Most participants had never rowed a multi-oared boat previously but following a few minutes of training and clarification of sea-going language, oars were pulled evenly.

Brad Wetmore, helmsman and teacher, led lilting sea-chanties to help keep the pace. Five curious harbor seals accompanied the boat.

The original USS Porpoise was the captain's gig for Lt. Charles Wilkes and was used during the first American charting of Puget Sound in 1841. This voyage's crew were Voski Sprague, Olivia Watt, Doug Dolstad, Jason Roby, Ken and Stella Retherford with Brad Wetmore at the helm.



photo by Stella Retherford

Stella Retherford and Greg Foster stand by the wooden framework of the USS Porpoise as it was under construction at the Washington State Historical Museum in Tacoma. Mr. Foster builds historic boats.

The Pure Sound Society's two historic longboat are carefully built replicas.

Boaters are treated to a blend of seamanship, northwest history and environmental science. Trips are planned for adults, young people, families.

The two rowing/sailing longboats are designated as Sailing School vessels and are passed by the US Coast Guard as exceeding safety standards. They are the only such vessels on Puget Sound

The Pure Sound Society, a non-profit educational organization with goals of fostering appreciation for the quality of life in our area, involving local residents and developing conservation leadership skills.

Brad Wetmore and Doug Dolstad will be speaking at the June 14 meeting of the Peninsula Social Club. Potluck dinner is at 6:30 pm and the meeting at 7:30 pm. Key Peninsula residents and friends are cordially invited to attend.

Vaughn school committee to recommend ?

by Megan Aprile

The Vaughn school committee will meet Thursday May 24 at 7:30 pm to discuss how best to use the bond money allocated to Vaughn elementary school. The committee will then state their conclusions as recommendations to the school district.

In previous meetings, the committee discarded the option of renovating the school, as the cost of renovating could be equal to new construction costs. Engineering reports showed that the electrical, heating and most of the plumbing systems do not meet current county codes. In addition, renovating the school on-site would require that all students be bussed to another location for the school year and the installation of a new drainfield.

The committee and any interested community members will discuss three options on May 24:

...building a new school on site - a new school could be built in another location on the Vaughn Elementary site. The current gym and covered play area could probably be saved as additional facilities. Students would have some construction noise to deal with, and a new drainfield will still be needed, along with some extra engineering around the building to take care of the drainage problems inherent with the site.

...a new school next door to KPMS - the district owns property next to Key Peninsula Middle School. Assistant Superintendent John Armenia and principal Steve Aspden both stated that experience with other schools has shown that the overall impact of putting an elementary next to a middle school is very good for both groups. The site is at the very end of the Vaughn attendance area and some road engineering would have to be done on the Key Peninsula highway, most probably in the form of a turn-out lane.

...a new school in another location - a new school could be sited in another location more appropriate to the Vaughn attendance area and the probable growth patterns as more people move to the peninsula.

The committee was asked to make recommendations that would reflect planning toward the next twenty to thirty years.

Pioneer Day paper

In August our KP NEWS publishers, the Key Peninsula Civic Center Association, will take over to put out the special Pioneer Day paper; there will not be a regular issue of the NEWS in August. There will be a Pioneer Day paper put together by a separate staff from the Civic Center Association.

The Civic Center Association's Pioneer Day paper is mailed out to more than 30,000 people. If you would like to advertise in it, please contact Mike Salatino at 851-4556.

Key Peninsula NEWS

PO Box 3, Vaughn, WA 98394

884-4699

The Key Peninsula News is a part of the Key Peninsula Civic Center Association, supported by local merchants' advertising and staffed largely by volunteers. All proceeds go toward the programs of the Civic Center. The NEWS is published twice-monthly, except in January and distributed free to all residents in the Key Peninsula area.

mng. editor: Megan Aprile
ad sales: Karen Olson
ad layout:

Karen Olson
reporter: Megan Aprile
photographer: Joe Aprile
distribution: Paul Brown

staff support volunteers: Joanne Baldwin, Kit Bowen, Dorothy Reynolds, Kirsti Feldman, Mike Anderson, Pauline Finn, Lee Stiles, Howard Reynolds

contributors: Daphne Daus, Paul Cyr, Elaine Forch, Marvin Keizur, Hugh McMillan, Janice McMillan, Dory Meyers, Cecil Paul, Dr. William Roes, Stella Retherford, Keith Stiles

illustrations:
Civic Center illustration
by Arlene Helm

The opinions expressed are the opinions of the writers and do not necessarily reflect the views of the publishers or staff.

submissions

We welcome submissions. Submissions are used on a space available basis and may be edited if used. No poetry or overtly religious or political material.

for Civic Center program suggestions call the center at 884-3456 or Stephanie Zampini, president, KPCCA 884-9821

Park Board officers

Daphne Daus, president
884-3503

Tim Kezele, vice pres.
884-4538

Max Marlow, treas. 884-3700
Scott Marcus, sec. 884-9552
Mike Salatino 851-4556

Civic Center News

KPCCA news from the Prez.....

Bingo ... It means different things to different people! For the Key Peninsula Association Board it has meant a drain on limited resources and, due to low attendance and a constant negative income, the last game will be played on May 30. (See related article).

Pioneer Days is coming upon us quickly, so mark your calendars for Saturday, August 4. We need the support of all

of you, be it as a worker, consumer or spectator. In other words, come on out and join in the fun. Be an entrant in the parade or watch your neighbors walk the route from Key Center to the Civic Center. The tug-of-war over the mud pit will be double the fun this year, and there'll be games, food, exhibits, animals, entertainment, bingo and the beer garden. Our newly formed theatre group will put on its first performance on this date. Booths are renting for \$35, and if you would like to

rent one you can contact me.

Skating is just about holding its own right now; with the longer daylight hours not as many children are coming. The managers are planning a Saturday skate party for all children on June 9 from 11 to 11:30, and the price is \$3.00 each child.

Don't forget to support the Civic Center and all its activities; without the building, where would we all get together!

Stephanie Zampini, 884-9821.

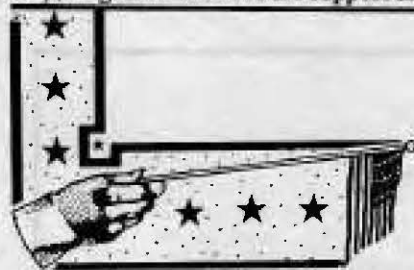

*Memorial Day:
honoring veterans and
those who gave their
lives*

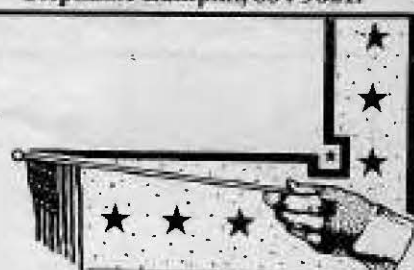

To The Editor.....

Dear Editor;

As a parent of two Little League baseball players, I am writing this letter in hopes that it will be read through to the end and will maybe wake a few parents up. Every year I so look forward to spring with hectic school days winding down and our kids' PAA or Little League baseball seasons in full swing. Everyone's getting outdoors again, seeing old acquaintances and hoping for warm sunny days and a good baseball game. As it should be.

And it could be if it weren't for a few parents who just cannot sit back and enjoy, let the umpire call the play as he can, let the kids play as they can and at game's end congratulate the teams. These kids are out there playing their hearts out. And as they're out there you can see their determination and the jubilation or disappointment after the play.

Am I too naive to think that we, the parents and spectators, should be able to feel that for them too? These kids are classmates, friends and close neighborhood pals as many of their parents were, too. You would never know that though by many of these parents' actions and attitudes.

Before, during and for literally days after, some of these people are dogging coaches and umpires, and even the poor kid, forming huddles in the parking lot to whine and issue petty, egotistical complaints if the game wasn't in "their" favor. I have never seen a more blatantly disgusting display of poor sportsmanship in my life! You guilty ones ought to take a lesson from the kids. Sure, they haven't forgotten the bad call or the loss, but while you're crying in your cups, they're out running around on the field, chasing and playing with the same kids, their

friends, who they just lost to. As it should be. After all, isn't that really what it's all about anyway?

Sincerely,
Kerry Taylor
Gig Harbor

To the editor;

The Key Peninsula Senior Society wishes to thank you for the generous space you gave us to advertise our successful Flea Market/Craft Fair. Without your paper we would not have had such wide coverage for this project.

An event of this kind not only gives an outlet for talented craftspeople and a place to exchange useful articles; it is also a social gathering. Widely scattered groups and individuals came together and enjoyed visiting and trading ideas.

Thanks also to all the generous people who donated money for a chance to win the ironstone rooster. The winner was Kelly Gulceth, a well known local lady.

We appreciate your help
Martha Applegate,
Key Peninsula Senior Society

To the editor;

Little League in our area is only beginning. We have accomplished a lot this year with the help of generous sponsors and donors. Our volunteers have been wonderful. Everyone involved can feel proud of our Key Peninsula Little League and the job we have performed. It's a major task to start a Little League; to be able to see it grow and expand and work well is the reward.

As we expect to become larger next year we foresee the obstacle of outgrowing our field space. We have been able to use community fields at available times by

scheduling at sometimes undesirable time periods. With expected growth next year we will not have enough field space.

We are forced to find new fields that we can control regarding scheduling. The most successful Little League programs are those that can schedule according to needs. To be successful we need to explore every option towards acquiring our own fields. We need to have the continued backing of our community and local businesses.

I am asking that all of our voices be heard. Please show your support by writing a short letter so I can relay your feelings to people that will allow our future to happen. Please send letters to: Key Peninsula Little League, 6116 Crescent Beach Road KPN, Vaughn, WA 98394.

Thank you,
John Dierck,
President, Key Peninsula Little League

To the Editor:

We received the following lovely letter and want to share it with your readers...

"Just wanted to drop a little note to say thank-you for a wonderful mothers' day breakfast and for all the good work you and the Key Peninsula Lions do.

I know it often seems like a thankless job but it is noticed, and it is appreciated. May you know in your heart that we on the Peninsula are truly grateful to have you among us spreading your own special brand of help and good will.

Keep up the good work."

Unfortunately, the person who wrote the letter failed to sign it. This is an appeal to the writer to call me at 884-3485. We would like to thank you personally.

Frances Challenger,
President
Key Peninsula Lions

next issue of the KP NEWS: June 4 - deadline May 28

Editorial: A Child's Life

by Megan Aprile

When a ten year old girl was hit recently near the intersection of Creviston Road and Highway 302, it was a personal tragedy for her and her family. As of press time, she remains in a coma, and we share in the pain of her friends and family.

Everyone who lives on the Key Peninsula knows, or should know if they don't, that our roads are dangerous. That's why a road committee was formed, why pressure has been applied in the past, and why a traffic light will be installed at the Purdy spit intersection this summer and turn-out lanes built at other dangerous spots along 302.

These improvements will undoubtedly prevent injuries and save lives, but we need to voice ourselves forcefully about the need for some improvements at the Creviston/302 area. No one planned that a large residential development with many children would be separated from the nearest store by a busy state highway,

and maybe it is partly our fault as a community that development has not been more carefully planned.

It is now clear that there is danger and the possibility of more injuries or deaths if nothing is done. Please be sure to sign the petition asking the state to study the conditions at that site. It is available at many local businesses. If you can, call or write to Ron Meyers, one of our state representatives. He sits on the transportation committee and has worked hard in the past for improvements in our roads.

It is hard enough to lose children to drugs and poverty, but these are great big problems that are beyond the reach of most of us as individuals. Isn't it too painful to lose children because there is not a simple light or other traffic device at an intersection? For the sake of all our children, I think we must demand a safer road system. If we do, our elected representatives will listen and act. If we do nothing, nothing will be done.

Bingo ends May 30

Bingo Night at the Civic Center will no longer exist after May 30, 1990. It is with great sadness that the Key Peninsula Civic Center Association Board has voted to close Bingo. After almost a year of steady loss it is just not feasible to continue to fund the program. On May 23 the "pick eight" will go to 27 numbers, and on the 30th to 28. If at some time in the future enough interest is generated, the program can perhaps start up again. In order to break even and have decent prizes there needs to be at least 60 steady players.

The Civic Center Board thanks all of you who have supported this program in the past.

Upper Sound Grange

Upper Sound Grange #705 held their Spring Dinner open meeting May 7, 1990. Members and guests attending numbered 37. A surprise visit from State Deputy Bernadine Young and Howard Young made the evening special. Musical entertainment was provided by Lori Leavitt, from Gig Harbor, accompanied by Don Blakemore. Mrs. Leavitt sang a selection of songs fashionable in the 60's.

Visitors from Gig Harbor Grange 445 were Master Jerome Dolney, Elza Bryant and seven other members from that Grange. The next meeting, scheduled for June 4, is expected to include a members' display of spring vegetables just harvested from gardens.

Childfind Screening

The Peninsula School District will offer developmental screening for 3 to 5-year old children at Vaughn Elementary School on June 6 (Wednesday), from 9:00 to 11:30 am.

The purpose of the screening is to identify factors that may affect a child's hearing/vision/health/behavior and learning areas. Although most children who are screened will have no problems in physical or mental development, it is estimated that 10 to 15 percent may have difficulties that will interfere with learning. These problems, if identified early, can frequently be corrected, or at least brought to the attention of specialists who can work with the family and child.

The screening takes about an hour. Parents will receive a summary of results on the day of the screening. A child who has difficulty in any area may be asked to return for further testing.

To schedule an appointment, please call the Special Services Department at 857-6111.

Helmet law effective June 7

Washington's new law requiring helmets on all motorcycle drivers and passengers goes into effect June 7, 1990. Besides wearing a helmet that meets Federal Motor Vehicle Safety Standard #218, the law requires that a windshield, glasses, goggles or a face shield be used at all times. A safety strap must also be secured when riding. Helmets that meet federal standards should have a visible Department of Transportation sticker.

Key Dates

business/professional groups:

KPBA June 1: 7:30 am Huckleberry Inn

childrens organizations:

Brownies, Cadettes, Jr. Girl Scouts see Civic Center Calendar
Cub Scouts & Webelos, Pack 213

Pack 213 Cub Scouts meet through the end of May, then adjourn for summer

Cub Scouts, Pack 252 Tuesdays: 4 pm home of Janice Lodholm

Webelos, Pack 252 Wednesdays: 4 pm Minter Crk. Hatchery

Boy Scouts, Troop 252 Wednesdays: 6-7 pm LDS church

civic organizations:

Angel Guild May 28: 10 am KC Library, Brones room
Cootiettes May 22 visit Naval Hospital

meet at noon in Key Center to carpool

KP Health Ctr. Bd. May 24: 7:30 pm KC Library, Brones room

Lions Club June 6: 7 pm Huckleberry Inn

Vaughn Bay Cemetery Asc. May 26: 2 pm Vaughn Community Church

community services:

food bank Tues through Fri: 10 am - 3 pm KPCS bldg.

hot lunch for seniors Wednesdays: noon Community Center, Home

respite care Wednesdays: 9 am-3 pm KC Library, Brones room

sewing classes Tuesdays: 1-4 pm KC library

public meetings:

KP Fire Com. May 21: 7:30 pm Key Center Fire Station

Vaughn School Com. May 24: 7:30 pm Vaughn School

self-help groups:

Al-Anon Mondays: 7 pm Lakebay Community Church

social/hobby groups:

Gig Harbor Twirlers, Mondays: 7:30 - 9:30 pm Square dance lessons,
Burley, next to P.O.

KP Senior Society Thursdays: 11 am-4 pm KPCC, Whitmore room

Upper Sound Grange June 4: 6:30 - 9 pm KPCC, Whitmore room

events:

L.I.C. dance May 26: 9 pm - 1 am Longbranch Improvement
\$7.00

PUMA Summer Series June 4: 8 pm Agnus Dei Lutheran Church
string trio concert

KP Lions fete Moms

"We view this event as a thank you to our mothers and to our community for the support given our Club over the years," noted Club Secretary LeRoy Challender.

More than 200 people enjoyed what many described as "the best pancakes I've ever eaten." Lion George Parrott's secret recipe and the hard work of Frank Geary, Linda Reid and Rhys Wood in the kitchen ensured that a fine meal was served.

Among the many mothers who enjoyed the food and visit was Clara Curren of Tacoma, Lion Hugh McMillan's 93 year young mom, who revelled in chatting with her many friends on the Key Peninsula and Lions' President Frances Challender's mom Ellen Shaw from Federal Way.

PIONEER DAY BOOTH APPLICATION

***** \$50 Deposit Must Accompany This Application*****

I AM INTERESTED IN A PIONEER DAY BOOTH FOR MYSELF OR MY ORGANIZATION. PLEASE SEND ME INFORMATION.

GAME BOOTH FOOD BOOTH EXHIBIT BOOTH
OTHER (explain) _____

NAME: _____

AD-
DRESS: _____

CITY: _____ ZIP: _____

PHONE: _____ (HOME) _____ (WORK) _____

ORGANIZA-
TION: _____

Make checks payable to "Pioneer Day 90" and mail to KPPCA, P.O. Box 82, Vaughn, WA 98349. For more information call Stephanie at 884-9821 or Mike Salatino at 851-4556.

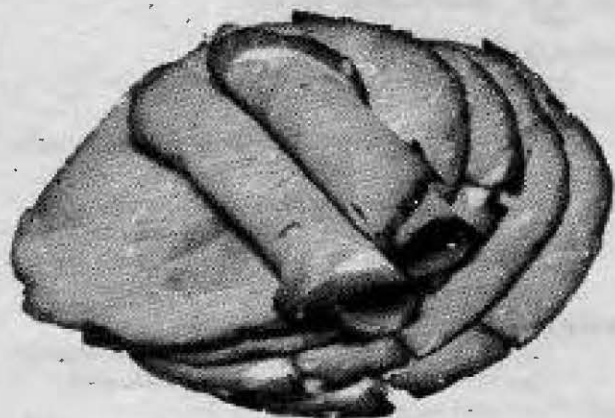

Snuffy's Deli & Bakery



Turkey Breast \$4.50 pound
Roast Beef \$4.99 pound
Ham \$3.75 pound

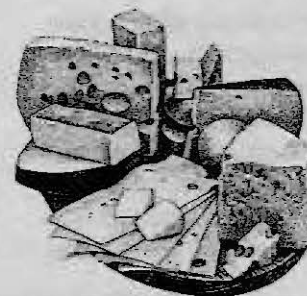

Provolone \$2.99 pound
Baby Swiss \$2.99 pound

Mon. - Fri. 5am - 9pm
Sat. - Sun. 7am - 7pm

Three Bean Salad
\$1.49 pound

857-2744

9507 State Hwy. 302 (West of Purdy)



12 - 12oz. cans \$ 5.69



12- 12oz. cans \$5.69



12-12oz. cans \$3.69

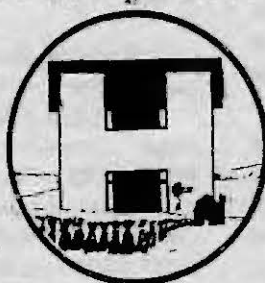

HARVEST TIME COUNTRY STORE



12 - 12 oz. cans \$2.99



12 - 12oz. bottles \$4.99



2% milk \$2.09 gal.

Open 5 am - 12 midnight weekdays
7am - 12 midnight weekends

857-5848

Annual fire-works show

by Hugh McMillan

Is it a surprise to realize that this is to be the ninth year that the Key Peninsula Firefighters' Association (KPFPA) will be staging the Fourth of July fireworks spectacular on Von Geldern Cove (aka Joe's Bay) in Home? Surprise or not, that's the case!

Soon businesses throughout the community will display our "firecracker" collection boxes into which everyone is encouraged to place a contribution to support this event.

It started back in 1980 when a generous couple, who insist on anonymity, proposed that the KPFPA use a \$2,000 gift to the community to stage a fireworks show on Joe's Bay. KPFPA agreed that this was a splendid idea and three volunteer fire-fighters spent some six months training to become licensed/certified pyrotechnicians. The caliber of the fireworks (up to six inch mortar shells) and the danger of launching them requires that only such highly qualified personnel be involved. That is Washington State law. In 1981, we had our first grand fireworks show to everyone's delight.

Following the 1981 show, our anonymous friends and KPFPA made a pact: our friends would provide \$2,500; \$1,500 towards the purchase of fireworks provided donations of \$1,000 or more were received from the community, and \$1,000 for purchases of special equipment for the KP Fire Department provided our community contributed \$500 of its own money. If these conditions were met, there would be a fireworks show. If not, the money from our anonymous friends would go to a Tacoma charity.

As time passed and expenses grew, these sums increased. This year, our anonymous friends have contributed \$4,000 and the conditions still pertain: Our community must provide \$1,000 toward the fireworks and \$1,000 towards special equipment purchases.

Over the years, this arrangement, along with the large contributions by those wonderful ladies who are the Angel Guild, has made the acquisition of several major pieces of life-saving equipment possible.

Unfortunately, last year, the fireworks were the best ever, but the behavior of some of the viewers was atrocious. The people of Home, who understandably were losing patience, wanted the fireworks show discontinued. But after discussing the problem with members of the fire department, agreed to risk one more - and possibly last - show.

This year, we will not only have Sanicans, garbage cans, and a blocked-off "A" Street, we will have six Sheriff's Deputies on hand and they will countenance NO bad behavior on the part of anyone. There will also be hamburgers and hot dogs for sale from 8 to 10:30 pm.

Whatever special equipment will be purchased with funds collected in this year's drive will bring our community more of the best fire and emergency medical service possible anywhere.

In the Library

The "Little by Little" collection of columns by Ruth Little published in the Key Peninsula News, 1977-1982, is available at the Key Center Library. Lee Edler volunteered to work on this project for the Friends of the Key Center Library. This memorial tribute to Ruth is free to anyone in the community. If copies become scarce, we will add your name to a waiting list and call as soon as more are prepared. As one person has said, "Reading Ruth's columns is like sitting down with her over a cup of tea."

Young people are invited to join Pierce County Library's summer reading program, **Secrets of Silver and Gold: Summer of Hidden Treasures**. Free posters, storytelling events, and a film series for preschool-age children will be offered at branches of Pierce County Libraries.

Beginning June 11, reading club participants will receive a free poster depicting a "maze." Children can find their way through the maze while finding out about secret codes and messages. For each book read children can get a silver or gold sticker to add to their poster.

Storytelling events for ages 6 and up are scheduled weekly at the Key Center Library, June 28 through August 2, each Thursday at 10:30 am.

KP Lions to fund kid's programs

by Hugh McMillan

A generous, concerned citizen recently contributed \$500 to the Key Peninsula Lions' Club for the purpose of "doing something for our kids." The citizen wishes to remain anonymous.

The money was immediately deposited in a separate Lions' Club account named "Children's Fund" and a committee was formed to determine the most appropriate means of satisfying the donor's objective. Several ideas were discussed, all with merit.

At its May 7 Board of Directors meeting, the Lions Club decided to a) consider the \$500 as seed money and to add to it as funds are available, b) to ask the public for ideas to fulfill the mission of "doing something for our kids" to ensure that no idea goes without consideration, and c) to select from its own and ideas submitted by the public a program which shall become a permanent project of the Club.

The Lions ask that anyone with an idea submit it to: Key Peninsula Lions, P.O. Box 63, Vaughn, WA 98394. All ideas, no matter will be welcomed and considered. If you wish to contribute, please make your checks out to Key Peninsula Lions.



SUNNYCREST

NURSERY & FLORAL

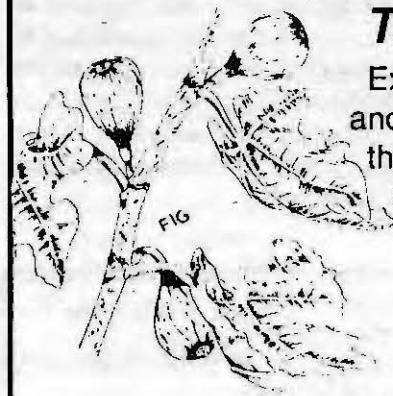

The Fruits of Summer

Exotic or Basic, the selection is wide and we can help you to create that edible landscape, large orchard or small space.

FIGS, KIWI, POMEGRANATE,
PAW PAW, GRAPES,
BLUEBERRIES,
RHUBARB
- PLUS -

Many Fruit Trees in pots for easy planting

Blooming Summer Color

Perennials • Annuals
Roses • Shrubs • Vines
Trees • Ground Covers



We have it all!

NuLife

Weed and Feed

40# Bag \$12.95

covers 5,000 sq. ft.

reg. \$16.95

Sale thru June 3rd



Summer Celebration

Weddings • Anniversaries • Reunions

If these occasions are in your future let us help you to make them special

• Flowers for your interior and exterior living areas.

Arches - Arbors - Gazebos - Entrances & Sidewalks

WE CAN TELEPHONE FLOWERS ANYWHERE IN THE WORLD



884-3937



OPEN EVERYDAY
LOCATED IN KEY CENTER

Mon.-Sat. 9 am - 6 pm
Sun. 11 am - 4 pm

Mayo Cove/Penrose Park Shellfish Project

by S. Retherford

Jim Hoyle of Pierce County Health Department explained the Penrose Point/Mayo Cove Shellfish Project that is part of the U. S. Environmental Protection Agency Program. There is a \$120,000 grant for the study which it is hoped will lead to preserving the clean water of south Puget Sound.

He emphasized it is not a "clean up" project, but is aimed at prevention of further pollution. The Mayo Cove watershed and marine waters were chosen as the study area because of the considerable

public shellfish harvesting done at the state park.

The Health Department team has been meeting with Lakebay residents examining septic outfalls, storm water drains, and effect of the many recreational boats using Penrose Park. There are about 160,000 recreational boats registered in the state. It is estimated this could lead to 800,000 gallons of raw sewage entering Puget Sound on a summer weekend. With only one pumping station in Pierce County, recreational boats could be part of the problem.

A local Citizens Advisory Committee on the Shellfish Pollution study meets with Jim Hoyle on the first Wednesday of each month at 7 pm at the Key Center Library. They have made a number of recommendations and are now ready to begin helping with the field work.

The Peninsula Social Club, a local service organization, will hold its June 14 meeting at the Lutheran Church on Lackey Road and Key Peninsula Highway at 6:30 pm for potluck dinner and 7:30 for the business meeting. Residents are urged to attend.

Pruitt opens Port Orchard office

State Representative Wes Pruitt recently opened his new district office in Port Orchard at 2068 SE Sedgwick Road.

Daphne Daus, Pruitt's legislative assistant, will staff the office from 10 am to 5 pm Monday through Friday until the Legislature reconvenes in January. The office phone number is 876-7547.

The 26th Legislative District is made up of the southern third of Kitsap County, the Gig Harbor and Key peninsulas, and the northwest corner of Tacoma.



CRUISE

Morley Travel

Free Ticket Delivery

All Reservations
and Brochures
Available by
Phone and Mail

Mary Kay Morley



1-800-5553-0269
(206) 857-7626

Dori Richards

Oil Painting with Palette Knife



HOURS:
1 to 5pm
Tues. Thru Sat.

CLASSES:
Tuesday - 12-3pm
Thursday - 10-1pm
6-9pm

LOG HOUSE STUDIO

807 206 Ave. Ct. KPN
LAKEBAY, WA 98349
884-4822

Lakebay Chevron Complete Automotive Service

- Major & Minor Tune-Ups
- Complete Brake Work
- Batteries & Shocks
- Diagnostics
- Welding



Comprehensive Computer Diagnostic Special \$14.95

"Old Fashion Service at Old Fashion Prices!"

Lakebay Chevron 1315 KPN 884-3828
Open 6 am - 7 pm Monday - Saturday
9 am - 5 pm Sundays

Annual Memorial Day B-B-Q



Longbranch Mercantile

Stop by our Waterfront Store
We have:

Open Daily
Summer Hours
7 am - 9 pm

884-3721

Groceries • Meat • Produce
Beer • Wine • Bait • Tackle
Fishing License • Deli Meat
Cheeses • Pizza • Gas • Ice

Overlooking
Beautiful Filucy Bay &
Mt. Rainier

Customer requests are welcome.
Looking forward to serving you and
our community.

Located at
5210 KP Hwy. So.
Longbranch

Outdoor B-B-Q Chicken Dinner from Pedersons Fryer Farms

12 Noon to 6 pm Sat. May 26th. and Sun. May 27th.

11 am. to 2 pm. Mon. May 28th.

(Take home or eat here. Comes with Potato Salad)

99 Cents

Door Prizes Daily No Purchase Necessary

The Country Mouse



Summer Hours

Starting June 1st.

We will be closed on Mondays.

Dori Richards Monday painting class will
meet on Friday morning.

OPEN SUNDAYS THROUGH AUGUST

884-2662

In the Little Red Barn South of Key Center

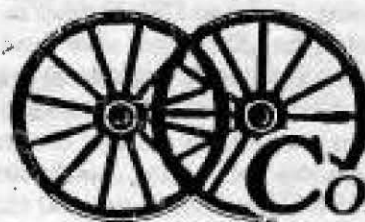

MULTIPLE
LISTING
SERVICE
REALTOR

K. C. CORRAL,
KEY CENTER
884-3304

Real Estate, Inc.

We have buyers waiting for your home, property or waterfront!!
If you are thinking of selling in the near future, please call us today
for a current market analysis of your property. All our agents are
local people who are very aware of today's local market.

John Potts 884-4220
Joyce Tovey 884-3878
Richard Raschle 884-3798

Bob Johnson 884-3845
Valerie Ord 884-4173
Chuck Hayward 884-3864

Citizens Against Crime visit McNeil Island Prison

CAC in McNeil's cellblock by Hugh McMillan

The call came from Frank Geary, a corrections officer at McNeil Island prison. He asked if we would like to visit the Island on April 11 to see at first hand problems arising from a constantly increasing inmate population and, most importantly, a potential for a corresponding increase in probable escape attempts.

The trip to the island from Steilacoom aboard the *McNeil*, the Corrections Center's passenger ferry, was made in about 20 minutes. It began after our group of eight Key Peninsula residents were issued passes and moved through a metal detector so sensitive that it reacts to the tinfoil on a stick of gum.

Approaching the island's ferry landing, the new construction of an on-wharf waiting room and boat-lifting facility dominated the scene. Key Peninsula's visitors, kept together and escorted by officer Geary, walked to and through the main building entrance.

"an old, old place"

In a room off the main chapel, Captain Scamahorn, who has been a corrections professional since 1972 and who took up his current McNeil assignment in 1982, explained that the McNeil Island correctional center is the oldest continuously operating prison in the U.S. "This is an old, old place," he said. "It was founded in 1863 as a military prison."

A sudden BANG! caused all heads to snap to the windows and Captain Scamahorn did not relax until satisfied that the report was only a vehicular backfire.

Scamahorn continued, "the prison originally was built to house 10 to 15 prisoners and, as needed, they just added buildings here and there with no real planning involved; the place just evolved like an unorganized city."

Escapees leave the island in one of two ways. Either they have a boat pick them up, or they get across Pitt Passage to the Key Peninsula. Generally speaking, those who escape are not dangerous criminals, they are almost always inmates from minimum security custody. The really bad ones never get a chance to make a break, they are under maximum security custody."

Although there is a K-9 program on the Island, it has proven to be not very effective because of the nature of varied terrain features, undergrowth, and the surrounding waters of Puget Sound, which make it fairly simple to obscure trails on the approximately 4,400 acres of McNeil.

"There's an awful lot of ground out there and it's just about impossible to find anyone," said Scamahorn, "the prison covers 60 acres and all the rest of it is game preserve."

was built for 500: now has 1006

The present facility was built to hold 500 inmates; the current inmate population is 1006," Scamahorn noted. Some of the inmates are housed eight to a "bull-

pen-type" cell. Some are two, and some one to a cell. Cell assignments are based in part on four classes of custody: maximum, close, medium, and minimum, the latter of which is usually for prisoners with less than two years remaining on their sentences. Custody level is predicated on 1) nature of crime, and 2) time remaining to be served. Washington State law mandates that prisoners with sentences of more than a one year shall be confined in State prisons, those with less than one year to County correctional facilities.

•job training programs•

We saw a group of firefighters drilling during a tour of the island. There is a well-equipped furniture manufacturing plant where inmates are taught this trade and upholstery by civilian instructors from the mainland. Captain Scamahorn said the inmates generally bring no skills with them to prison and that at the various industries on the Island they are able to learn trades with which they might become productive citizens upon release. Inmates may take college-level courses on their own time; the courses are taught by instructors from Pierce College.

Inmates are paid 19.5 cents per hour, a figure the Center is endeavoring to raise to provide incentive. Those inmates we

saw at work in the furniture plant appeared to be conscientiously plying their trade; the products they turned out were very well constructed and finished. Inmates receive no money but may draw goods from the inmate store on the island against their earnings.

Inmates must wear khaki pants and shirts or jackets during duty hours but are permitted to wear civilian clothing in their cells or on the athletic grounds. They are permitted to attend school during the regular work schedule to learn English and basic education. "If they don't want to work or attend school, they remain confined to their cells," said Scamahorn. By law, prison authorities may not compel the inmates to work, "but sitting around in a cell serves as incentive to make better use of their time," Scamahorn added.

Some members of the prison staff are required to live on the island. Among these are the Warden and Captain Scamahorn. Much of the housing has deteriorated and is now being re-furnished.

"It's a good place to live if you enjoy quiet, the outdoors, wildlife, and the water," said Scamahorn. On our tour, we saw herds of deer throughout the Island.

They're so tame they behaved like herds of cows at a dairy farm. Scamahorn said the island has all sorts of wildlife which includes large numbers of racoons. We watched a brazen, brightly colored Chinese pheasant who apparently owned the road he was crossing.

•escape attempts•

In the event of an escape attempt, Captain Scamahorn must make dozens of telephone calls to various maritime and land search units on the island and to State and County law enforcement offices. Because many escapees attempt to make their way to the Key Peninsula, a critical call is made to a cleared contact on the Key Peninsula who in turn alerts volunteers.

Volunteers can advise others to watch and report unusual activities and strangers in the area. The role of the volunteers is strictly passive; confrontational acts are totally ruled out.

Little did the visiting CAC volunteers realize that within weeks an escape attempt would be made. When two prisoners recently escaped in a prison transport boat, two dozen CAC volunteers around the Peninsula were watching for any sign of the escapees.



TIRE &

CAR CARE SERVICE

We Now Accept Mobil Credit Cards

COMPLETE SERVICE

MAJOR & MINOR TUNE-UPS

"DOWN TO
EARTH PRICES"



**BATTERIES • SHOCKS
FRONT END ALIGNMENT
EXHAUST SYSTEM REPAIR
4 FULL-TIME MECHANICS**

CALL THE PRO'S

851-4606

13712 S.R. 302
GIG HARBOR, WA 98335



CASCADE CABLEVISION

"TV YOU'VE GOTTA SEE"

884-9250

Basic Cable
gives you
28 Channels
for just
\$17.95
per month.

2	-	WEATHER CHANNEL	20	-	KTBM
3	-	USA	21	-	LIFETIME
4	-	KOMO	22	-	KTZZ
5	-	KING	23	-	A RTS & ENT.
6	-	ESPN	24	-	CNN-2
7	-	KIRO	25	-	CABLE VALUE NET
8	-	CNN	26	-	DISCOVERY
9	-	KCTS	27	-	VH-1
10	-	HTBS	28	-	NICKLODEON
11	-	KSTH	29	-	AMER. MOVIE CLASSIC
12	-	LOCAL BULLETIN	30	-	CBN
13	-	KCPQ	31	-	C-SPAN
18	-	NASHVILLE	32	-	KTPS
19	-	MTV	36	-	GOVERNMENT

business briefs

CLARK'S of Gig Harbor JEWELERS

- Custom Designing
- Watch & Clock Repair
- Jewelry Repair
- Ear Piercing
- Appraisals

851-5395

Free Jewelry Inspection & Cleaning
Pioneer Plaza • 6968 Kimball Dr. Gig Harbor

The Blue Tulip will re-open on Memorial Day for its summer season. The shop is located next to Blundells' Longbranch Chowder House in Longbranch and features a variety of gifts and hand-crafted items.

The Longbranch Mercantile Store is getting ready for its annual Memorial Day Barbeque. A chicken dinner and a chance to meet your friends and neighbors is yours for a very attractive price from noon to 6 pm on Saturday and Sunday, May 26 and 27, and from 11 am to 2 pm on Memorial Day, May 28.

The Key Peninsula News

- Circulation: 7500 By Mail
- Lowest Rates - Your Best Buy
- The NEWS tells the local news stories that your customers want to know about!!

Display • 884-4699 • Classified

JO FREY Attorney at Law

(206) 884-9847

Lakebay, Washington 98349

KEY PENINSULA NEWS



P.O. Box 3
Vaughn, WA 98394
206-884-4699

Karen Olson
Sales Manager
206-858-6532

We do Alterations

We also
replace
zippers

7110 6 Ave. Tacoma
564-6471
5508 State Rd. 16
851-3373



TIM'S SPRINKLER SERVICE

FACTORY TRAINED
SPRINKLER REPAIR & MAINTENANCE

"Custom Installations"

TIM PUTNAM
PROPRIETOR

884-9044
TIMSSS*123K7

一心流
空手道

WASHINGTON
ISSHINRYU
SOCIETY

Karate
Physical
Conditioning
Confidence

Instructor
Dale E. Heidal
2nd Degree
895-3036

Aikido
Mental
Awareness

Key Peninsula Isshinryu

Tuesday & Thursday 7 pm
Vaughn Civic Center

Septic Systems Foundation
Underground Utilities Road Building
Drainage Problems Land Clearing
Stump Burning Hauling

ABBA

Backhoe & Dozing Service
(206) 851-4067

Mike A. Ross
Licensed and Bonded
Pierce, Kitsap and Mason Counties



ERA® - SHOREWOOD
REAL ESTATE, INC.
IN GIG HARBOR
3101 Judson St.
Gig Harbor, Wa. 98335

Each office independently owned and operated

BOB MEDLOCK
REALTOR®

Gig Harbor: 206-851-9949
Residence: 206-884-4196
Tac: 206-627-8138
FAX: 206-858-2576

LAKEBAY ROOFING

Pierce, Kitsap, King &
Mason Counties

RESIDENTIAL • RE-ROOFING
NEW CONSTRUCTION

SHAKE • HOT MOP • TILE
COMPOSITION • CEDAR SHINGLES

TOM ROLFZEN - Owner
WN ST. CONSTR. REG. LAKE BR* 157KF

FREE ESTIMATES
884-2186

Commercial Portrait

Harrold's
Photographic Services

Harrold Forch (206) 884-9367

PENINSULA IRON WORKS "STEEL & ALUMINUM"

SECURITY
GATES



SECURITY
WINDOWS

1700 KEY PENINSULA HT HW
GIG HARBOR, WA. 98335

HOME FEED & GROCERY

Open 8:00-10:00 WEEKDAYS
8:30-8:00 SUNDAYS
884-2321

Featuring:
Beer - Wine - Cold Pop
Fish Supplies
Feed
Friendly Service

Longbranch Automotive Center

AUTO REPAIR

JERRY HANSEN

- DOMESTIC
- FOREIGN

Longbranch, WA.
South of the Church

884-3272



Utilities & Site Preparation

P.O. Box 191
11302 Burnham Drive N.W.
Gig Harbor, WA 98335

(206) 851-4696

AC-TI-VC-I-164JL



NEW - TECH

ROOFING COMPANY

Insured • Bonded

SD
Senior

FREE
ESTIMATES

24 hr. Calls
7- Days a Week
884-9996
884-4295

Harold



Randy's Bulldozing

4 in One Bucket • Land Clearing • Stump Haul
Excavating • Dump Truck • Roads Punched
• GENERAL DOZING •

RANDY NIMRICK 857-5325
HARRY NIMRICK 884-2590

10512 126 Avenue, KPN
Gig Harbor, WA 98335

PETE'S TOWING



AND

EMERGENCY ROAD SERVICE OF LAKEBAY

884-3124 Res. 549-6015 Truck phone

Ketch KRESTINE

Shipboard accommodations, charters,
and complete small weddings
onboard 100' Tall Ship
(North Sea Trader)
moored
MacIntosh Navigation & Barge Co.
3311 Harborview Drive
Gig Harbor, WA 98335

Capt. Pete Durrah
(206) 858-9395



KRESTINE
1904

L.E.

Jopp

Builders 884-3841

Licensed & Bonded CALL COLLECT

- ★ Carpenter Work
- ★ Foundations
- ★ Bulkheads
- ★ Concrete Work
etc.

LAVONNE CARTWRIGHT (206) 473-1415
Res.: (206) 884-3369

AMERICAN UNDERWRITERS INSURANCE AGENCIES, INC.



6429 SOUTH TACOMA WAY
TACOMA, WASHINGTON 98409

LOSE WEIGHT THE EASY WAY!

EAT COOKIES!

TWO MEALS A DAY

CONTACT N. ONSTAD 857-5058

Specializing in Custom Homes

R & M ELECTRIC

RESIDENTIAL AND COMMERCIAL WIRING

MIKE NIEMANN 884-3778 ROY DANFORTH 884-2869

P.O. Box 48 • Burley, WA 98322

BULLDOZING
BACK HOE

GRAVEL AND FILL DIRT
LOG BULKHEADS



Johnson Bulldozing Co.

LAKEBAY WASHINGTON 98349

PHONE 884-2362

DAVE JOHNSON
PHONE 884-3330

PHIL JOHNSON
PHONE 884-2607

JOHNSB • 245DE

RJ*****127P8 Bonded and Insured

R & J Landscape



Call Anyday
FREE ESTIMATES

Home Phone
851-4982
Russell Crider
Jaymie Crider

951C 4 in 1
Caterpillar Service
Site Preparation
Land Clearing

Longbranch Community Church

Bible Study 10:15
Worship and
Sunday School 11 am
Longbranch, WA



Truck-mounted Steam Cleaning
One of the Most Powerful Systems



Living Room • Dining Room • Hall — \$39.95
Free Spot Removal — Leaves No Residue
Licensed Bonded Insured

MIKE SIX, OWNER
206-884-9497



Mike's Plumbing

SOLAR INSTALLATIONS
REPAIRS & REMODELS
CUSTOM HOMES & COMMERCIAL

18120 Bass Lane KPN, Lakebay, WA 98349



VAUGHN COMMUNITY CHURCH

17616 Hall Rd. KPN
Vaughn
884-2269

Ronald J. Bechtel,
Pastor

Sunday Service Times

Sunday School 9:00 am
Morning Service 10:15 am

NURSERY PROVIDED

Tax Services
Financial Statements

Auditing
Bookkeeping



KEY ACCOUNTING
Fran Kent, Accountant

6706 Key Peninsula Hwy. S.
Longbranch, WA 98351

Phone
(206) 884-3862



CHARBONEAU CONSTRUCTION AND SUPPLY

LANDSCAPING MATERIALS & CONTRACTORS SUPPLY

- ROCKERY ROCK
- RED ROCK
- CRUSHED ROCK
- FILL PIT RUN
- RIVER ROCK
- CEMENT LINE
- MASON SAND
- STONE BLOCKS
- CONCRETE PRODUCTS
- RAILROAD
- LANDSCAPE TIES
- SCREENED TOPSOILS, SANDY LOAM, 1-WAY MIX, 1-WAY MIX
- WE CAN MIX TO YOUR SPEC
- DRAIN TILE & CULVERTS
- LANDSCAPE BARK
- TOPSOIL SOD
- EXCAVATING
- TRUCKING
- CONCRETE PRODUCTS

—RADIO DISPATCHED—
YARD LOCATED 5 MILES SOUTH OF PURDY ON HWY 302

GARY BRISTER—MANAGER

YOU HAUL

857-5125

WE DELIVER

11612 HWY 302 NW GIG HARBOR



851-9620

7825 46th Ave. NW
(Rosedale and 46th)

Art news

local audition calls

"Pioneer Day" 1990 is just a couple of months away, on August 4 and auditions are being scheduled for the Beer Garden entertainers. If you have an act, or have a talent for singing, and would like further info, call Jerry at 884-3228.

Key Peninsula Players

will be staging a melodrama on Pioneer Day, August 4. The one-act melodrama has been written by Ann Sanders, a PHS high school student. Auditions will be May 29 at 7:30 pm in the Whitmore room at the Civic Center. Anyone who auditions will get a part. For more information, call Jerry Benoit at 884-3228 or Ann Sanders at 884-2350.

Key Dining Room

Watercolor florals and local scenes by Judy Tauscher will be on display during June. Judy has a fine arts degree and has taught art in the Tacoma Public Schools.



Your Park Board Reports

by Daphne Daus

At the May 10 meeting, representatives from the Little League, Kitsap Pony/Coly League and adult PAA teams discussed the need for additional playing fields. Commissioner Tim Kezele reported that we are currently at full scheduling capacity at Volunteer Park, which will not allow any expansion of playing times as the leagues grow. A committee of various sports enthusiasts is being assembled to discuss this problem. We hope to have a representative from all current user groups and from people interested in organizing tennis, running or any other sports event at the park.

Commissioner Mike Salatino has

hammered out an agreement with the Peninsula School District for the hiring of an on-site security person to be stationed on the property between the Key Peninsula Middle School and Volunteer Park. An area-wide search for someone to fill this position has begun.

Our caretaker Al Taylor was injured during the first week of tournament season. We have hired an interim replacement and look forward to Al's speedy recovery and return.

A special meeting of the Commissioners was held to discuss our insurance renewal of just under \$12,000. Dan DeLorenzo, our underwriter with Ralieggh, Mann and Powell was on hand to answer questions.

A special thank you to the Civic Center Association for donating the flowers that have been planted around the Center and to Dan and Joanne Baldwin for doing a beautiful job planting and maintaining the flower beds.

Historic Home Volksmarch

by Hugh McMillan

Roadways from Key Peninsula Middle School (KPMS), south on the KP Highway, up McEwan Road, wandering through historic Home and back to KPMS are expected to be filled with well over 1,000 happy walkers enjoying the Key Peninsula Lions' Volkssport Club's Second Annual Walk on Saturday and Sunday, July 7 and 8.

Everyone is eligible for the event at no charge if official credit is not desired. For Volkssport Club members, the standard IVV/AVA fee of \$1.50 applies for those desiring credit. Children under twelve must be accompanied by an adult. Start times each day at KPMS will be between 8:00 am and 1:00 pm. For those desiring official IVV/AVA credit, finish time is not later than 4:00 pm. The trail is rated IVV/AVA 2, has some minor hills, and is not suitable for wheel chairs or strollers.

Citizens Against Crime members will be selling morning doughnuts and coffee, hotdogs, and Texas-style, secret sauce, barbecued beef sandwiches. Soft drinks will be available at the start/stop site.

A beautiful award medal depicting the walker appearing on our 1989 medal - this year accompanied by a lady - in the second of what will be an annual 'growing family' series is available.

The medal is \$5.00 to the first 300 walkers pre-registering, or \$6.00 at the event. Hat pins are \$2.50 in advance or \$3.00 at the event. A limited number of last year's medal are still available as "B" awards.

Pre-registration must be received by July 5 and should be sent to: Don Tjossem, P.O. Box 500, Vaughn, Washington 98394.

Pre-registration forms are being distributed at Volkssport events throughout Washington and also may be obtained from Don Tjossem (884-9345), Rick Stout (884-3684), or Hugh McMillan (884-3319).

Longbranch Improvement Club

Presents

"FLASHBACK"

(formally "Oasis")

Playing For Your Dancing Pleasure

Saturday, May 26, 9 pm to 1 am

Members and Guests Donation \$7.00

"No Smoking" Area Available

Free Shuttle Service to Longbranch Dock

BYOB Ice, Mixer and Refreshments Available

Continuous Pre-Painted Aluminum Gutters & Downspouts

- Residential
- Commercial
- Mobile Homes

OLYMPIC GUTTER CO.

275-5557

P.O. Box 134

Call Now For Free Estimate

Allyn, WA

KEY PENINSULA LUTHERAN CHURCH

N.E. Corner of Lackey Road and the Key Peninsula Hwy.

884-3312

PASTOR:

Dick Brandt

SUNDAYS:

Sunday School 9:15am

Worship 10:30am

Come Share the Spirit

ACE IS
A.C.E. CHIROPRACTIC CLINIC
THE PLACE
"A.C.E. is the place for you and your family"

Chiropractic care is now covered under Champus
884-2144
Mon. - Wed. - Fri. - Sat.
5110 LACKEY ROAD. KPN
VAUGHN, WA.

THREE GOOD REASONS TO COME TO OUR OFFICE:

SERVICE!

QUALITY!!

PRICE!!!

CALL AND FIND OUT WHY!

Free Airline Tickets

Round Trip - Bahamas, Hawaii or Orlando.
Call for details - Some restrictions apply.

Have Insurance?

MOST INSURANCE PLANS ACCEPTED AS PAYMENT IN FULL!
If you have qualifying insurance, we will accept whatever your insurance covers as payment in full for your chiropractic treatment.

- L & I or WC - Accepted as payment in full.
- Personal Insurance - Most plans accepted as payment in full. Call to see if your plan qualifies.

Have NO Insurance?

This valuable HEALTHPASS Allows you:

- FREE X-RAYS - one set (two views) If medically necessary (\$60 value)
- FREE EXAM - (\$90 value)

Total value \$150 - ABSOLUTELY FREE!
For New Patients on the First Visit Only

NO OBLIGATION

deadline for classified
ads: May 28
884-4699

Classified

Classified ad rates: 20¢ a word, ten word or \$2.00 minimum

SERVICES

TREE SERVICE

Trimming - Topping
Removal
Insured - Free Estimates
858-6851

Land clearing, stump removal, hauling. Bulldozing by R & J Landscape, licensed, bonded. #RJ****127P8. Free estimates. 851-4982

Many patients find relief with Chiropractic care. Isn't it time that you felt better too! Call Key Center Chiropractic. 884-3040

Key Peninsula area housecleaning. I will clean your house on a one-time or weekly basis. Professionally trained. Call 884-9827

Jahns Tax and Accounting service. Home appointments. 857-7283

Car in trouble? Give us the test. Less expensive, yet the best. Japanese car specialists. Northwest Auto Clinic 857-5999

A Chiropractic adjustment feels good and keeps you healthy! Gentle, relaxing Chiropractic care at

Key Center Chiropractic. 884-3040

Professional typing, pet portraits. Call for samples, rates. P.O. Box 474, Lakebay 98349. 884-3887 afternoons.

The Leander Flexion table gently stretches tight, sore muscles and allows for effective spinal alignment. Call today for more information.

Key Center Chiropractic. 884-3040

TV, stereo, VCR, microwave appliance repair. Same day service. Parts, labor guaranteed. 858-2858

Personalized Tax Preparation-Accounting Services. Many years experience. Call Marv Keizur. 884-3566. Myr-Mar Accounting Service and Notary Public. VISA/MC welcome.

Personal Injury, Worker's Compensation and private insurance are all accepted at Key Center Chiropractic. Call and check out our Family plans. 884-3040

Chimney Sweep and Inspections, serving the Key Peninsula. Insured. Peter Hiitt. 851-3174

Tote, Decorative, Rosemaling and canvas classes in oils and acrylics. Days and evenings. Largest supply of books and painting supplies on the Peninsula. Tues.- Sat. 10 am - 5 pm.

Homestead Crafts. 857-3307

WANTED

SEWING WANTED: Alterations. Mending. Zippers replaced. New garments. Call Myrtle 884-3566. VISA/MC welcome.

WANTED TO BUY

Cash for old Lionel Trains. Any condition wanted. 884-9443, anytime.

BUSINESS OPPORTUNITIES

AVON PRODUCTS -
BUY OR SELL. 851-2491.

FOUND

Small brown Dachshund found near Jackson Lake. Has yellow collar. 884-4264. Ask for Patty or Linda.

BLUE TULIP..
Downtown Longbranch
OPEN:
MEMORIAL DAY
THRU
LABOR DAY
QUALITY HANDCRAFTED GIFTS
Unique and Charming..
(Pillows, Potholders,
Stuffed Animals,
Windsox & Sweatshirts)
Wed. thru Sun. 11 am to 5 pm

HELP WANTED

International company expanding this area. I need 10 people full time or part time. Earn \$500-5,000 plus per month at home. Tracy 884-2033

Loving substitute mom to care for our sons, ages 5 and 8. 7:00 am to 6:00 pm weekdays. Must have own transportation. 884-2206

Attention: excellent income for home assembly work.
(504) 646-1700, Dept. P5141.

Two positions open. TV stereo appliance technician. General help. 858-2858

Licensed Practical Nurse. Medications and treatments. Day shift 7 am - 11 am every other Sat. and Sun. \$10 per hour. Part time openings on evenings and night shifts. New grads welcome. Progressive congenial Christian long term care facility. Long Lake Manor. Call Judy at 1-871-1216.

Lawn mowing and yard care. Part time \$4 per hour. 884-9026 evenings.

PERSONALS

Men desiring to rekindle their romance with baseball. Class C slow pitch, playing in the PCAA. Team now forming. Heart more important than talent. Season runs May 1 through July 10.

Reply PO Box 24 Wauna 98395.
DOCTOR'S DIET. Thirty times more effective eliminating body fat. Guaranteed. 884-4303.

Overweight? We can help. New herbal program. Doctor recommended. 100% guaranteed. Tracy 884-2033

The Amazing Micro Diet. Nationally medically approved. Rapid Weight Loss System. 275-4867

FOR RENT

The Burley Community Hall is available for your club or group to rent. Call between 3:30-6:30. 857-3743.

The Key Peninsula Civic Center is available to rent for your special event, party or wedding. 884-3456

Advertise in the KP News-people will call you!

FOR SALE

Peninsula Thrift Store. Below Peninsula High School in Purdy. We have great collectibles, kitchenware, hardware, clothes, etc. Jeans are \$1.00. Thurs, Fri, Sat 10 - 2. 858-2800

Solve your gift problems and never leave home. Over 2,000 items plus discounts up to 40%. Use your VISA/MC. Call Marv Keizur, Myr-Mar Products. 884-3566

ANGEL GUILD THRIFT SHOP. KC Corral. 10 am - 4 pm Thurs, Fri., Sat. Donate your used clothes and household items. Proceeds go to benefit the community. 884-9333

Color TV \$100. VCR \$125. Both in excellent working condition 858-2858

Watkins Products are available, call Marv and Myrtle Keizur at 884-3566 VISA/MC welcome.

CLIP THIS AD OUT! PERM SPECIAL NOW THROUGH JUNE ONLY \$22. SPIRALS \$32. CUT INCLUDED 265-8760



PRODUCE

Apples, berries, fresh vegetables. Sell yours to your neighbors on the Key Peninsula, Allyn, Belfair, Burley and Port Orchard with a KP News classified.
Organic produce is becoming an item much in demand by health conscious people. Sell yours in a KP News classified.

Fresh eggs. If you have them, you could be selling them here with an inexpensive KP News classified

LIVESTOCK



Calves and cow for sale. \$200 and up. 884-3886

Registered Aberdeen Angus cattle for sale at all times. Lean organic Angus locker beef available also.
TWIN CREEK FARM. 884-2518

Mail your
produce or livestock
ads to:
KP NEWS - P.O. Box 3
Duahgn, WA 98394
or call us at
884-4699

"Dan the Window Man"
windows washed
857-3366
inside and
outside, only
Most Homes **29.00**

KEY PENINSULA CIVIC CENTER EVENTS May-June 1990

Sunday	Monday	Tuesday	Wednesday	Thursday	Friday	Saturday
The gym is open for walk-ing from 8 am to 10 am, Tues-day through Friday	21 Webelos 6:30 - 8:00 pm Fox Patrol	22 Wolf Den 3 5 - 6:30 pm Junior Girl Scouts 6:30-8:30 pm Karate 7 - 9 pm NA 7 - 8:30 pm	23 Wolf Den 2 3:30 - 5:00 pm Bingo 6:30 - 10 pm	24 Seniors 11 - 4 pm Brownies 3:15 - 5 pm Junior Girl Scouts Webelos Hawk Patrol Karate 7-9 pm NA 7-8:30 pm	25 Skating - all ages 6-7:30 pm/8-9:30 pm AA 8 - 9:30 pm	26
	28 Webelos Fox <i>Memorial Day</i>	29 Wolf Den 3 Karate Karate 7 - 9 pm N.A. 7 - 8:30 pm	30 Wolf Den 2 Bingo	31 Seniors 11 - 4 pm Brownies 3:15 - 5 pm Karate 7 - 9 pm Webelos 7 - 8:30 pm Hawk Patrol NA 7 - 8:30 pm	June 1 Skating 6-7:30 pm/8-9:30 pm AA	2
	4 Senior bd. mtg. 9 am Grange 7 pm	5 Junior Girl Scouts 6:30 - 8:30 pm Karate NA	Starting in June, the Key Peninsula NEWS will be published monthly.			

Councilman Cyr speaks at Longbranch

by Megan Aprile

Pierce County Councilman Paul Cyr spoke to the members of the Longbranch Improvement Club May 16. Speaking to the main issues being faced by the county, Cyr said that crime in Pierce County is rising, and gave statistics of 220 drug cases being prosecuted in 1987, 2200 in 1990. He said the other big issue is growth, and the impact growth will have.

He said that the Key Peninsula citizens group who initiated the recently passed interim zoning for the peninsula offered protection against unbridled development and that several other areas in the county are using the Key Peninsula process as a model.

As another example of citizen participation that made a difference, Cyr

referred to the citizen-formed road committee whose actions caused the Department of Transportation to allocate funds for the installation of a traffic light at the Purdy spit intersection. The light is scheduled for installation sometime this summer.

In response to a question, Cyr said that the Home bridge is scheduled for re-

placement in 1991. Engineering is being done now to create a better entrance to the bridge.

Cyr also told his audience that "90% of my success has come from this community" because of the active participation of so many residents, adding that he had "a special place in my heart for you. I value what you have out here".

The *New*
Key Center
Tavern

We are Springing
into Summer with
Live Music every
Weekend Until
Labor Day

Downtown Key Center

I.D. Required
For Information **884-9766**

THE OTHER STUFF
UPHOLSTERY

Auto • Boat • Aircraft • Racing
Truck • Industrial

Free Estimates!
Free Pick-up & Delivery!
Senior Discounts!

Mike Ernesti
(206) 884-3924

Open evenings until 9pm

**JOE'S
BUTCHER BLOCK
PURDY**

Custom Meat Shop &
Smoke House

Homemade Sausage,
Bacon, Ham
and Jerkies

**We have Weekly Specials
Stop by Today and Save**

Grain Fed Beef
Sides & 1/4's
Grain Fed Hogs

Farm Slaughter
Custom Cut & Wrap

857-7511

If no answer call:

876-3186

Purdy Bridgeway Market and Farmer George's Meats

NDAS
Spee-D Channel
Drain

- Will Not Rust
- Perfect For Driveways
- 4 Foot Sections

Channel & Grate \$10.26 LF

ADDISON PACIFIC SUPPLY
202 Katy Penman Ave.

In Bremerton Auto Center

479-4232**KEY CENTER
NATIONAL AUTO PARTS**

COMPLETE LINE OF FOREIGN & DOMESTIC PARTS

DISCOUNT PRICES

KENDALL LUBRICANTS

HOURS:

8:30 - 7:00 Mon - Fri

8:30 - 6:00 - Sat

10:00 - 4:00 Sun

WAGNER
BRAKE PRODUCTS

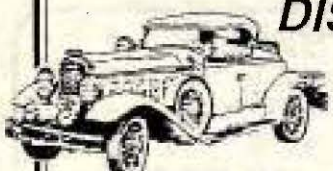
884 - 3307

Machine Shop Service

Come On Down, Give Us A Try

Oysters

Calamari

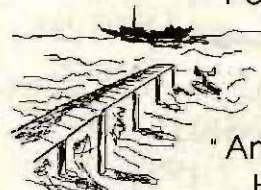

Quality Service
Personality is What We Sell

**Alaskan
Fish & Chips**

"An Assortment of Seafood"

Home-made Chowder

Hamburgers and hot dogs

Outside seating and take out only

Minter Village, by Lakebay Lumber

11 am - 7 pm