

BATHING BEACH, WILDWOOD STATE PARK, LONG ISLAND, N.Y.

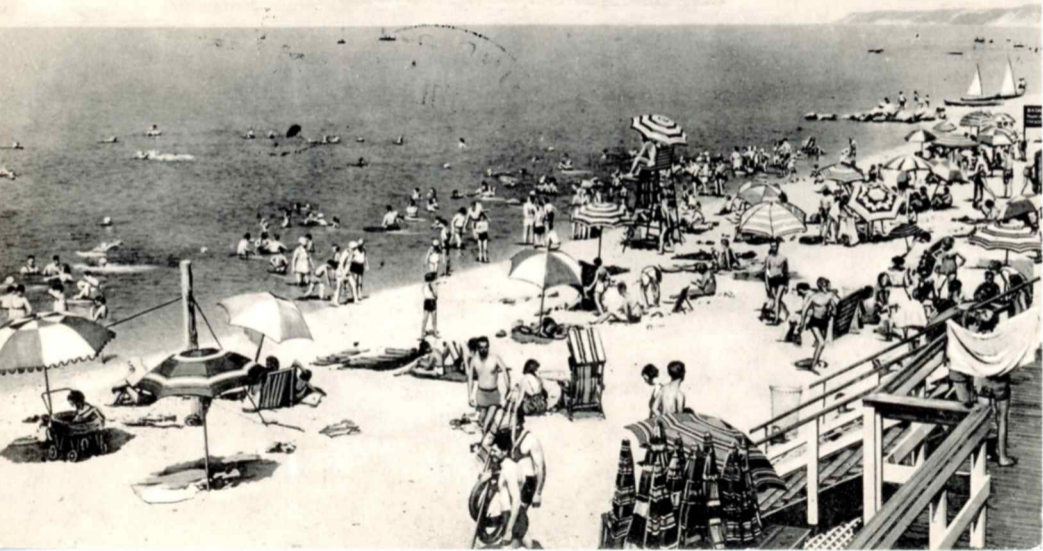

Thursday - Saturday, your guess
 was better than mine - Jim
 more likely to be back at 604
 next Monday than last Monday.
 Sound Beach is where I'm at.
 There is a bus - but it is 7 miles
 from the R.R. at Port Jefferson.
~~Drove~~ out in the rain Sat. - Sunday
 weather wasn't too bad, but we
 hoped for Mon to be better so
 I stayed for more hair & did a
 portrait. Finished Tues with more
 rain. Wed 7AM drove to station.
 The Sun was so bright I drove
 back to spend day on beach.
 Today was still brighter - tried
 another beach, also did another
 portrait. Tomorrow is for N.Y. but
 I dread that - so may walk
 again at the train.

Hope it's as pleasant
 with you Tom. c/o Joeger, Bayville Rd. Sound Beach L.I.

MADE BY THE TOMLIN ART COMPANY, NORTHPORT, LONG ISLAND, N. Y.



Mrs S. J. [unclear] forth
 604 Lindsey Rd
 Wilmington, 280
 Del.

THIS SIDE FOR ADDRESS