

BASEMENT PLAN -
 $\frac{1}{4}'' = 1'-0''$

COTTAGE FOR MR. N. DUGAN -
 DERRY, IOWA - Earl N. Dugan ARCHT.
 TACOMA, WASH. - OCT. 22, 1915 SHEET # 1

19-D

19-1

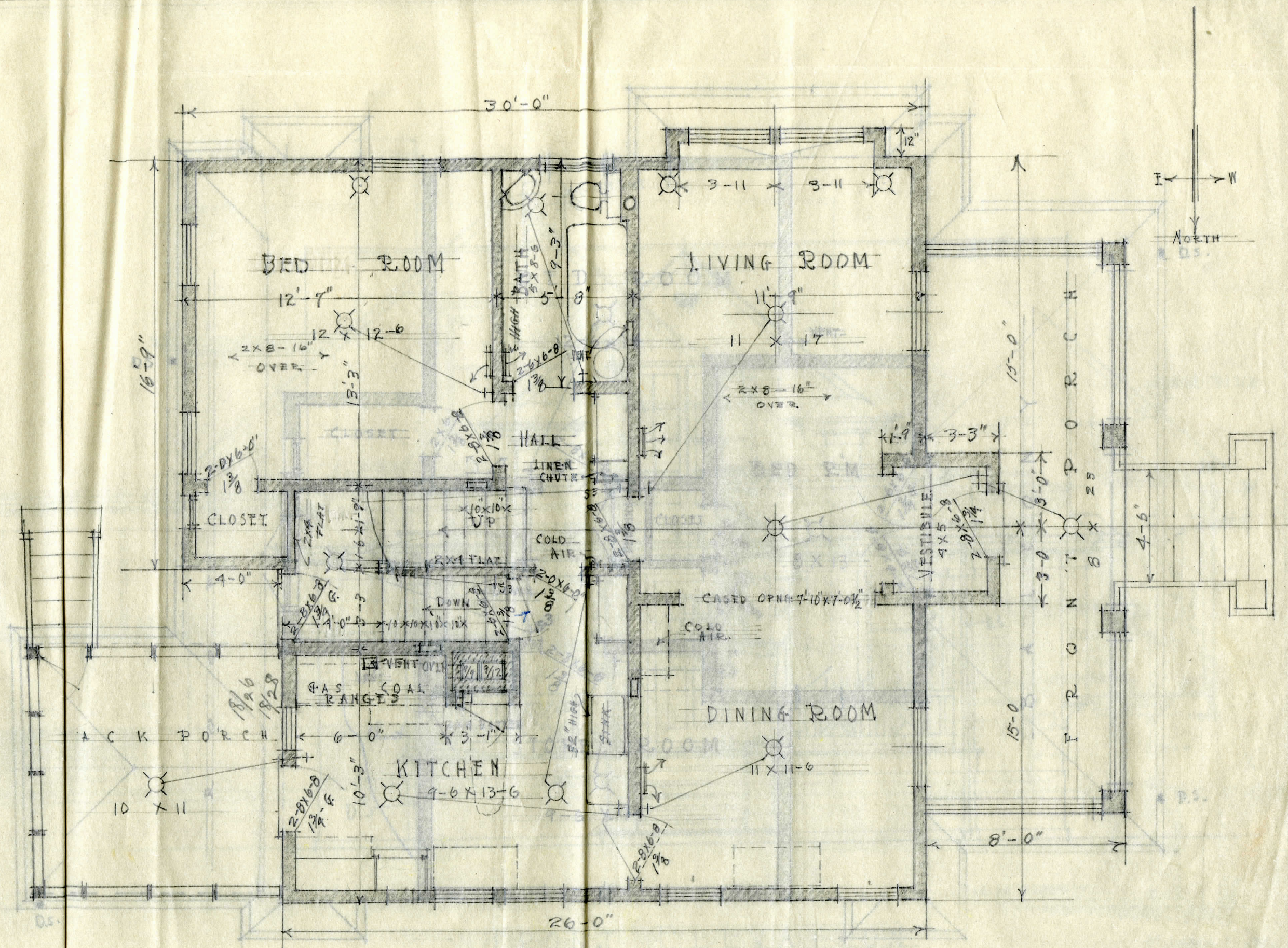

FIRST FLOOR PLAN
 $\frac{1}{4}'' = 1'-0''$

COTTAGE FOR MR. N. DUGAN
 PERRY - IOWA - Carl W. Morgan - ARCHT.
 TACOMA - WASH. - DEC. 23 - 1915 SHEET # 2

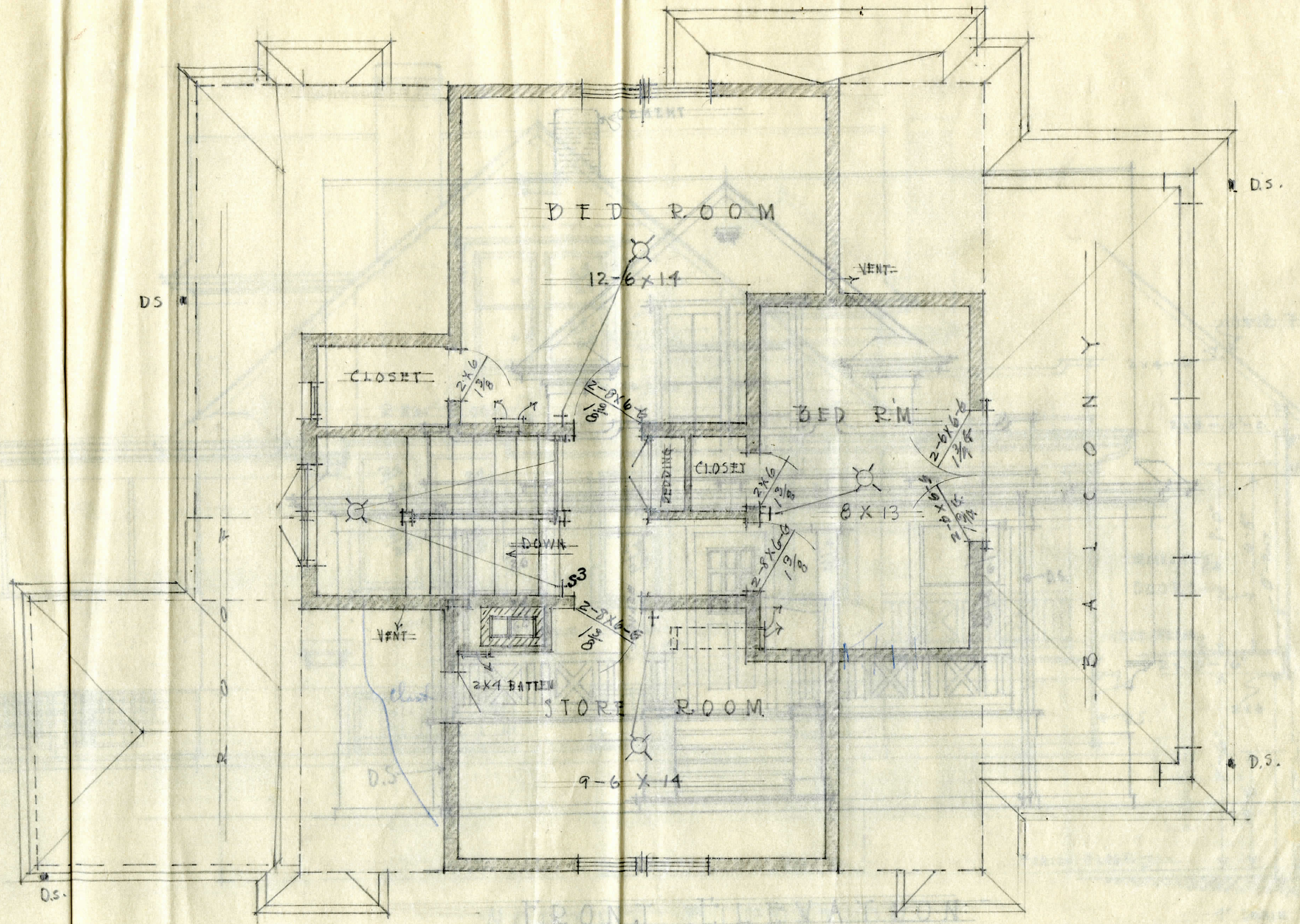

SECOND FLOOR
 $\frac{1}{4}'' = 1'-0''$

COTTAGE FOR MR. N. DUGAN.
 PERRY - IOWA - Carl N. Dugan ARCHT.
 TACOMA - WASH. - OCT 23 - 1915 SHEET # 2

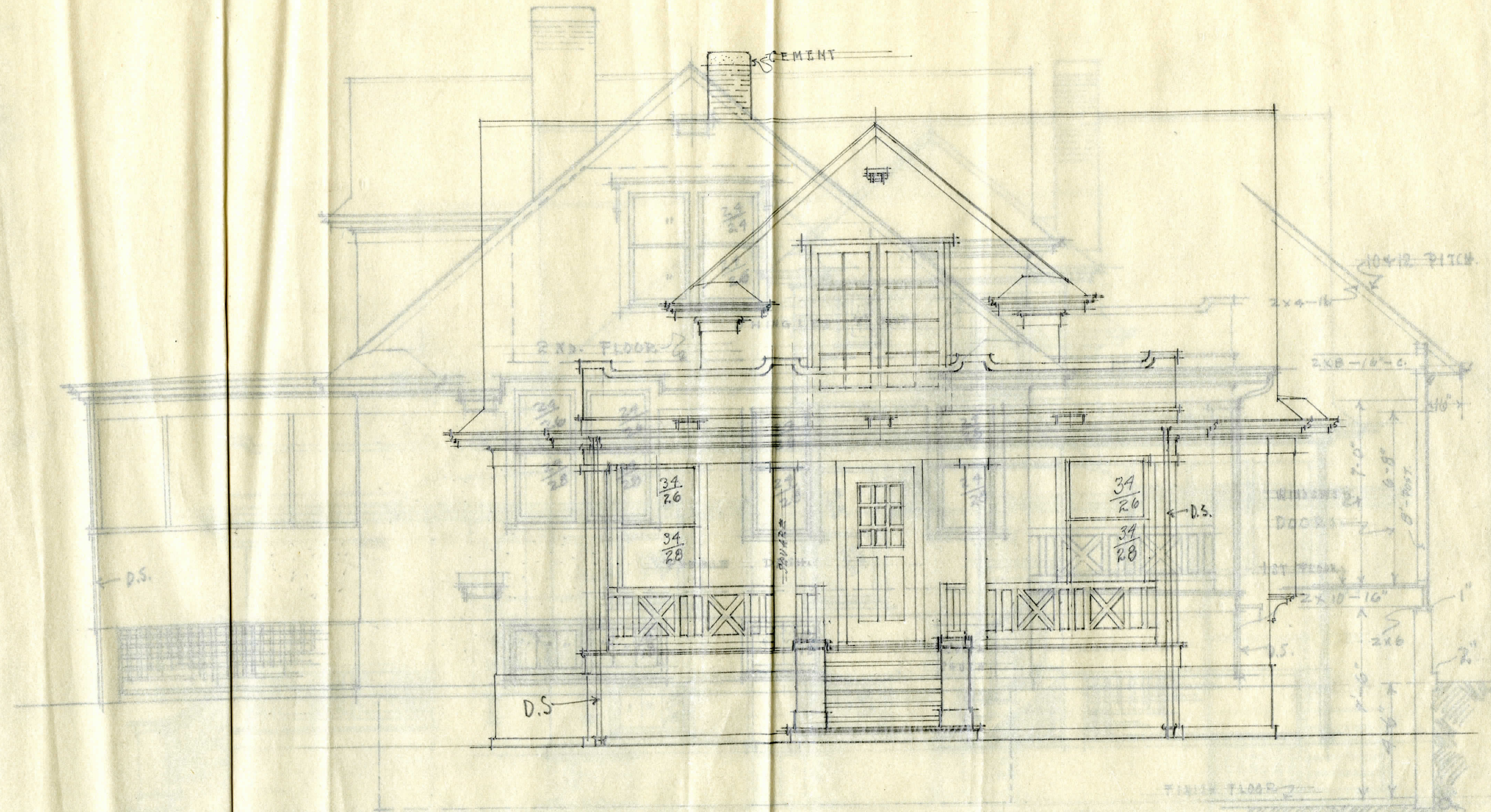

FRONT ELEVATION

1/4" = 1'-0"

COTTAGE FOR MR. N. DUGAN
 PERRY IOWA Carl N. Dugan ARCHT.
 TACOMA - WASH. - OCT-22 - 1915 SHEET # 4

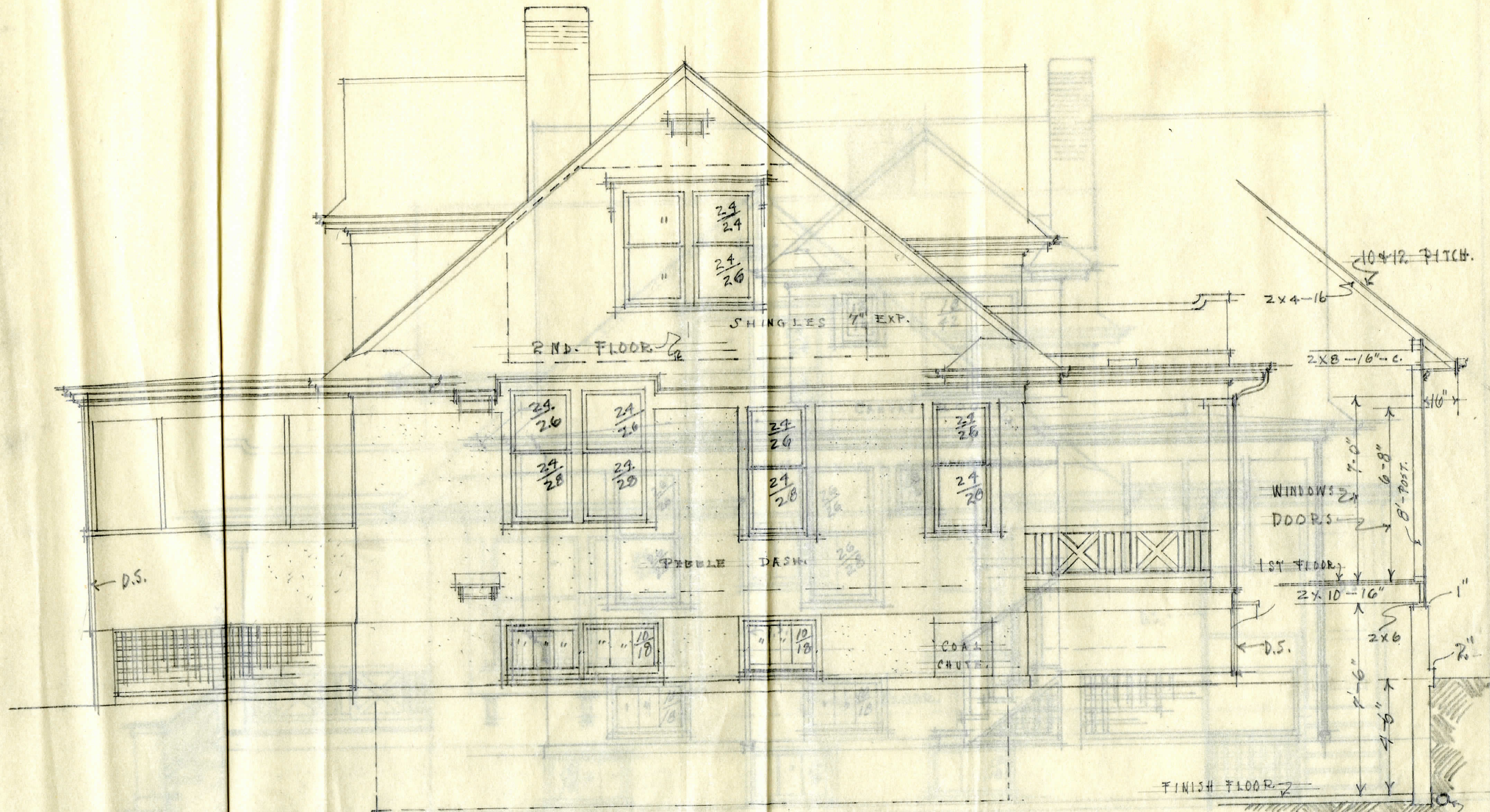

NORTH ELEVATION

1/4" = 1'-0" 0"

COTTAGE FOR MR. N. DUGAN
 PERRY IOWA - Carl N. Dugan ARCHT.
 TACOMA - WASH. - 10-21-1915 - SHEET #. 5

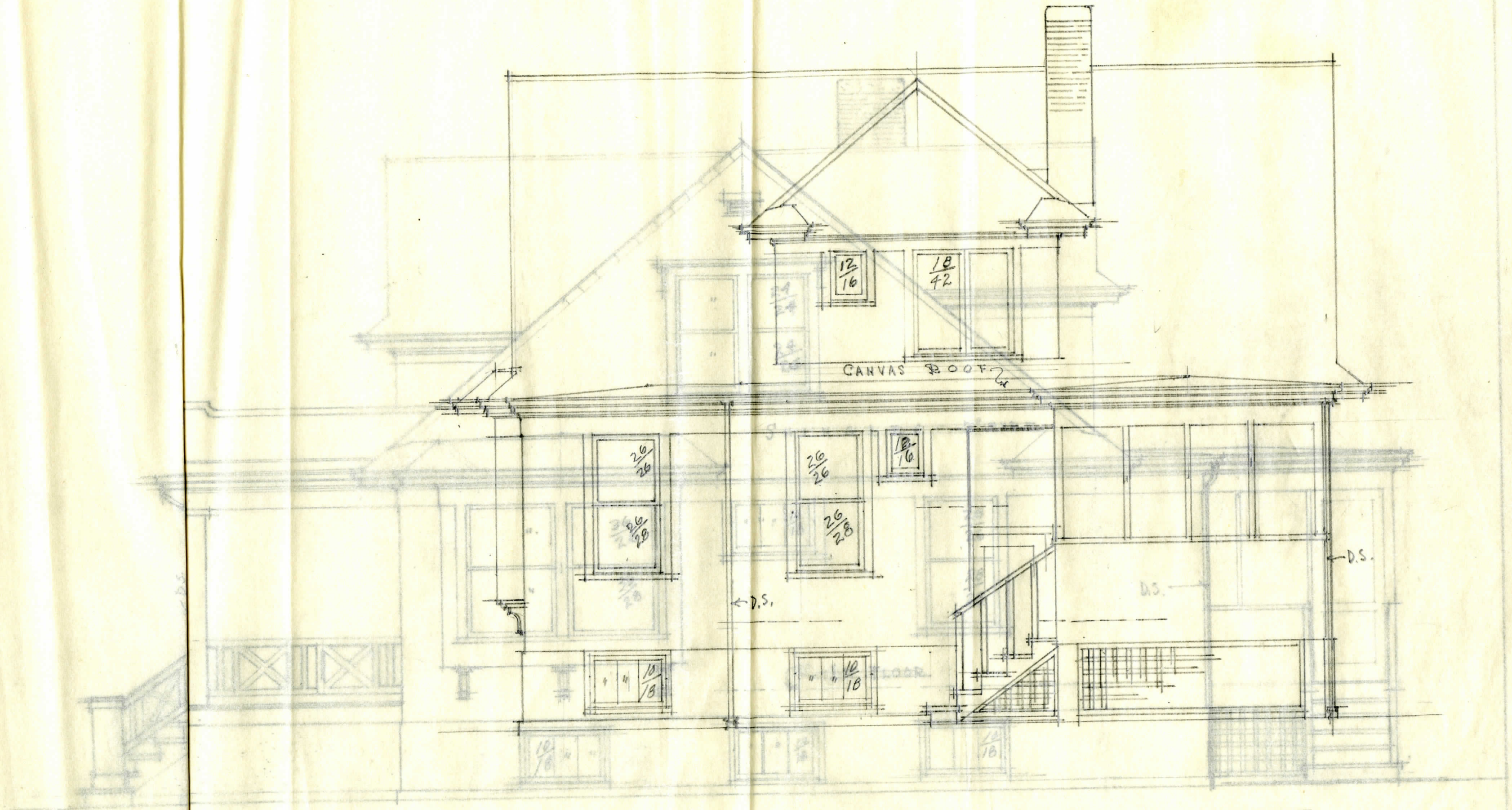

REAR ELEVATION

$\frac{1}{4}'' = 1'-0''$

COTTAGE FOR MR. N. DUGAN
 PIRBY IOWA - EARL N. DUGAN
 ARCHT. - TACOMA - WA. - OCT. 22 - 1915

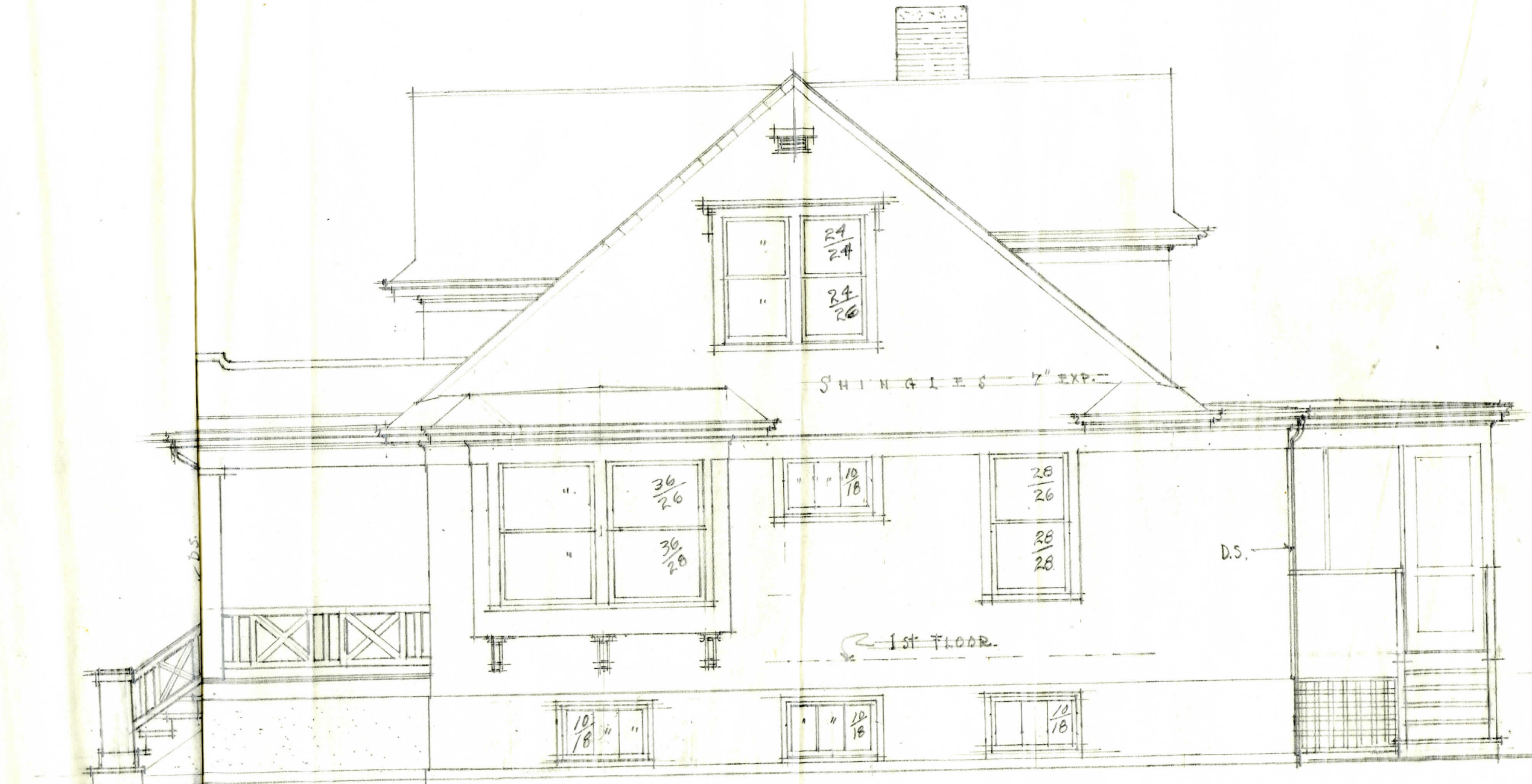

SOUTH ELEVATION

1/4" = 1'-0"

COTTAGE FOR MR. N. DUGAN -
 PERRY IOWA - Earl N. Dugan - ARCHT.
 TACOMA - WASH - 10-21-1915 SHEET # 7