

BOX HOLDER



Key Peninsula

# NEWSLETTER

Non-Profit Org.  
U.S. POSTAGE  
**PAID**  
PERMIT NO. 2  
VAUGHN, WA. 98394

CIRCULATION 3600 NEIGHBORHOOD NEWS FROM WAUNA TO LONGBRANCH SEPTEMBER, 1980 VOLUME VI, ISSUE 9



Winners of the "Best Dressed Couple" award for Key Peninsula Pioneer Days. A plaque was awarded the couple by the Gig Harbor-Peninsula Chamber of Commerce.

### FISHING DERBY AND CRAFT AND RUMMAGE FAIR!

The Longbranch improvement club will hold a Salmon Derby for members and sponsored guests, Saturday, September 13.

Tickets must be purchased before dawn, September 13, starting time of the derby. Check in time for all fish is 3:00 PM at the Longbranch Improvement Clubhouse.

Tickets are \$5.00 for adults and \$2.50 for children under 12. For more information, call Barry Hunter evenings, 884-2305.

Along with the fishing derby, a craft and rummage sale will be held at the Longbranch Improvement Club, with tables available to sell your merchandise renting for \$2.00.

Prizes are as follows:

First.....	\$75.00
Second.....	50.00
Third.....	25.00
Fourth.....	15.00
Fifth.....	10.00

There will also be a \$15.00 award for the largest scrap fish and a \$25.00 prize for the largest legal salmon caught by children 12 and under.

Legal entries will be defined by Washington State salmon fishing regulations. Tickets for the derby will be available from September 1st at Key Center Realty in Key Center, and Longbranch Mercantile. You may get a copy of derby rules when you purchase your entry ticket.

Call Lora Hunter evenings, 884-2305, to reserve a table.

## School Opens

WELCOME BACK TO SCHOOL SEPT. 3rd

The cycle of the school year allows each student and teacher a chance for a fresh start each fall with new enthusiasm and energy.

School will open on Wednesday, September 3rd for about 5400 Peninsula District students and teachers. John Robinson, principal at Evergreen School, says classes will start for about 175 students and 9 teachers at that school. They will have an expanded number of library books to work with as well as the use of the new gym and remodelled classrooms that were finished last year.

Larry Hawkins, principal at Vaughn School, states that they will house 450 students and 20 teachers. The new addition of 10 classrooms last year will be put to full use of its capacity for students and program. The learning resource center will be back in the main building.

The Vaughn school playfield is being worked on but the courtyard is all finished. Another bus has been added also.

The new middle school is under construction 3 miles south of Key Center, and will open one year from now. In the meantime, our 7th graders will continue at Goodman (on Sept. 3rd) and our 8th graders will be in a special section at Peninsula High School.

The Peninsula High School, under principal Dele Gunnerson, will also open September 3rd.

Dr. Gene Peters, Superintendent, says, "The past two months have been busy ones for some 100 district employees who are responsible for preparing school facilities, purchasing materials, books, etc., hiring new employees, preparing budgets, negotiating labor contracts, scheduling classes, overhauling school buses and many other projects which must be done before the opening of another school year.

continued on page 3



P.O. Box 82 Vaughn, WA. 98394

PUBLISHER

Key Peninsula Civic Center  
Caretakers, Ernie & Ruby Rouse  
884-3456

CO-EDITORS

Pat Greetham, Jeanne Sagle

COPY EDITOR

Ila Fogle, Mary Cole

ADVERTISING & SUBSCRIPTIONS

Thelma Klein

ADVERTISING LAYOUT

Marlyce Viers, Bob Schottland

COPY LAYOUT

Mary Cole, Jan Rogers, Carol  
Foster

TYPISTS

Kay Beck, Pat Hunter, Jeanne Sagle

BILLING

Jean Humphreys (Mrs. Hugh)

CIRCULATION

Avis Whitfield, Carl Breitsprecher

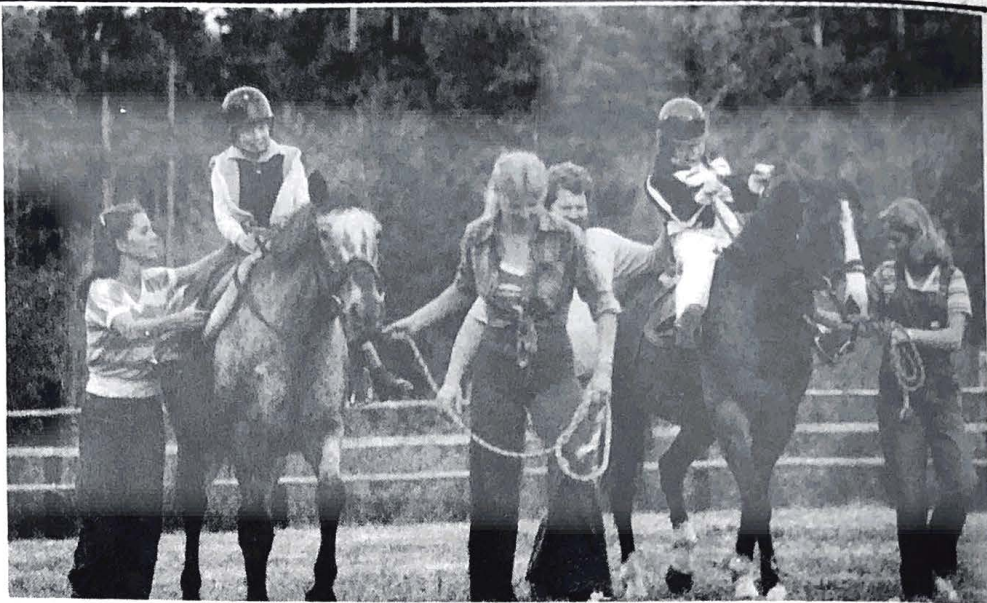

CAMP EASTER SEAL RIDING PROGRAM WITH INSTRUCTORS, TRACI AND TERRI RADCLIFFE, DIRECTOR PAUL SORENSON AND STAFF

OPEN HOUSE AT CAMP EASTER SEAL

On Vaughn Bay is a special camp that many people don't even know exists. Others see it but don't know who can go.

This is why Camp Director announces open house at Camp Easter Seal on Sunday, September 7th from 12:00 noon to 5:00 PM.

The public is welcome. No campers will be there. There will be tours of the facility by the staff, slide shows, tractor-trailer rides to the upper facility where the animals are located, plus refreshments for all.

Camp Easter Seal provides an organized outdoor experience for handicapped people from ages 9 to 90! "Coming to camp is one of the few times in their whole lives when they're treated as equals - and that really means something to handicapped people".

Here they will find a covered pool, the beach, boat rides, craft programs, horse-back riding and best of all, new friends.

A unique feature is the pioneer program where the campers are transported to the upper woods of the 67 acre camp. Here is a working farm, plus a woodsy camp where they learn outdoor cooking, camping skills and nature studies. They are there four days before rejoining the camp.

Paul Sorenson comes from the midwest. He was formerly a hydraulic engineer but found he enjoyed working with people more and has been involved with organized camping for the last seven years. To Camp Easter Seal he brings enthusiasm and innovative ideas, like family camping, a great success here last spring.

Paul has a well-trained staff of 45 members, several from this area. Loretta Yaggi of Vaughn is the head cook, Terri Radcliffe is assistant riding instructor. Margaret Thompson, Debbie Britt and Traci Radcliffe were volunteer counselors.

Bill Erickson, former camp director, has been promoted to deputy executive director of the State agency. He, his wife

Alice, and their two children moved to Seattle in June.

Don't forget to come and explore this specialized facility on September 7th from noon until 5:00 PM. The staff will welcome you.

BOUNDARY CHANGE ISSUE AT TOWN OF HOME

Madeline Bruner, one of a group of interested residents, wants to remind Home residents that the issue of moving the name of Lakebay from the head of Mayo Cove, on maps, to the head of Von Geldern Cove where the Lakebay Post Office is now located in Home, will again be taken up by the State Board on Geographic Names.

This meeting will be on Friday Sept. 12 at 10:00 am. in the Historical Society Bldg. on 315 No. Stadium Way in Tacoma. The meeting is open to the public. The interested group would like people to come to the meeting to support the cause so that Home will not lose its identity.

If you are unable to attend the meeting, you may write your opinions and send them to: Bert Cole, Land Commissioner, Dept. of Natural Resources, Olympia, Washington.

For further information, call Mrs. C.A. Carlson, 884-2581 or Edith Pinder, 884-3383.

The Key Peninsula Newsletter is published monthly by the Key Peninsula Civic Center as a community service and Board project. It is staffed by volunteers and solicits news of general interest to the community.

KEY PENINSULA LIBRARY HOURS

Mon. & Thurs.: 1-5pm, 6-9pm

Tues.: 1-5 p.m.

Saturday: 10-12noon, 1-4pm

PARK BOARD VACANCY EXISTS

John Steiner, Acting President of the Key Peninsula Park and Recreation District, submitted his resignation at the special meeting held on August 21.

Any resident interested in filling this vacancy as a Commissioner should contact one of the other members of the Board by the next meeting which will be held on Sept. 4 at the Civic Center.

**GOOD FOOD AVAILABLE AT PARK CONCESSION**

Mrs. Vee Cornell of Fox Island is the manager of the Key Peninsula Sports Park Concession stand. It is open weekdays from 3:00 PM to 10:00 PM and on weekends and tournament days from 5:30 AM to 10:00 PM.

Mrs. Cornell is an experienced food service person having owned and operated several restaurants including one at Sea-Tac Airport for two years. In addition to the concession stand now, she also does catering.

The menu at the stand includes hamburgers, hot dogs, french fries, onion rings, candy, soda pop and at times chili and split pea soup. At tournament times she often sells breakfast and lunch to the players. She begins at 5:30 AM with cheese omelets, fruit, rolls and hot cakes. At lunch she prepares chicken and pa-jos plus beverages.

Mrs. Cornell feels the concession stand has been a success this year. She plans to keep it open until October 31st of this year when soccer is over.

**FIRE DISTRICT # 16 ASKS TO LIFT LEVY LID**

As everyone knows, inflation has really hurt our pocket books. It has also hit the fire department where it hurts. On top of inflation, the legislature mandated 6% levy lid has added to the problem.

The cost of fuel, power and all equipment keeps going up and up. The 6% levy lid restricts the revenue that the district receives each year. District operating costs go up and assessed value of the property goes higher but the fire district revenue goes down due to the 6% levy lid. Our emergency calls have increased 25% over last year.

With this in mind the Board of Fire Commissioners has voted to ask the voters of Fire District 16 to approve the lifting of the 106% levy lide for one year.

If the lid is lifted it will allow the district the bring the revenue base back up to \$1.25 per \$1,000 of assessed valuation as allowed by Washington State Statute.

These funds will be used for the purchase of fire hose, turn out clothing that protects the firefighter, training in fire suppression and first aid. Some will be used to replace badly worn medical aid equipment.

**LONGBRANCH COOPERATIVE NURSERY SCHOOL**

Does your child enjoy painting and doing art and science projects? Does he or she enjoy the company of other children the same age? Most children love all these things including listening to stories, singing songs and playing games.

You and your child can enjoy all of these things together in an exciting cooperative nursery school experience.

Longbranch Cooperative Nursery School is now accepting applications for 2,3,4, and 5 year olds for the 1980-81 school year. The nursery school is located at the Longbranch Improvement club and is affiliated with Bates Vocational Technical Institute, the Home and Family Life Department.

For more information regarding hours, tuition, etc. please call Mrs. George Brooke at 884-3045 or Mrs. Joe Mercado at 884-3550.



continued from page 1

At this time it looks like it is all coming together and we anticipate the smoothest opening we have had for many years. Enrollment will be up, many new facilities have been added and other adjustments have been made to accommodate the new students.

Teachers have prepared their classrooms; many planning sessions are being held and everyone appears to be enthusiastic to start a new school year."

**GOOD NEWS!**

**For the Martial Arts and Traditional Weapons Enthusiasts**  
At Zen Martial Arts, Inc., we have a full line of Martial Arts supplies, uniforms, safety equipment and instruction for traditional weaponry

INCLUDING:

**NUNCHAKU, SAI and BO STAFF**

- DAILY CLASSES**
- Women's Self-Defense
  - Children's Karate
  - Beginning Adult Karate
  - Advanced Karate

(All Styles Welcome)



Beginning Aug. 27, 1980  
• Kung Fu  
(8-week introductory course \$20.00)

- COMING SOON**
- Tai Chi
  - Zen Philosophy
  - Physical Fitness

**ZEN MARTIAL 武 ARTS INC**

3618 Grandview (Pioneer Square), Gig Harbor 858-6162

**KEY PENINSULA SPORTS PARK**

**CONCESSION STAND**

**HOT & COLD FOOD AND BEVERAGE**

**NOW OPEN**

Weekdays  
3:00 p.m. - 10:00pm  
Weekends and on  
Tournament Days  
5:30 a.m. - 10:00pm.

Vee Cornell  
Manager

Buy a subscription for your friends, relatives or ex-neighbors, \$3 per year, mailed to them. Send your order with payment to: Key Peninsula Newsletter, P.O. Box 12, Vaughn, WA. 98394.

Name \_\_\_\_\_

Address \_\_\_\_\_

City \_\_\_\_\_ Zip \_\_\_\_\_

(Bill to, if different from above:)

## VAUGHN PRESCHOOL

Vaughn Community Preschool will open its doors again this fall. The Preschool located at and sponsored by the Vaughn Church, provides a pleasant growing experience for four and five year olds.

It is enjoyable to watch children grow. Play could be called the child's work and it is a serious matter. It is a means of growth and development. It is a necessary foundation for learning habits. Preschool play and activities help to increase a child's attention span, concentration, creative thinking, imagination and interests. It is rewarding to watch a child wholly involved and completely absorbed in what they are doing.

The combined efforts of the teachers Mrs. Rodney Mitchell and Mrs. David Wheeler, create a warm, loving atmosphere conducive to building a positive self image.

Throughout the year the children learn the basic concepts - sizes, shapes, colors, counting, and letters. They are introduced to the seasons, weather, calendar, good nutrition, good health habits, animal and insect life, community workers, and participate in class cooking projects. Several field trips are planned for the year including farm and pumpkin patch, zoo, beach, dentist, veterinary hospital, post office, fire station, bakery, meat and fish markets.

Located on Vaughn Bay, the preschool provides one of the few facilities for preschoolers on the Key Peninsula. The parents are not required to actively participate in the school's daily routine, but are welcome anytime they wish to become involved with the program. Registration forms can be obtained by calling either Mrs. Mitchell or Mrs. Wheeler.

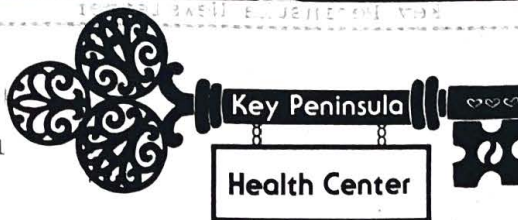

## NEW ADMINISTRATOR FOR HEALTH CENTER

Bill Stratton, the new administrator at the Key Peninsula Health Center, began work this week. He joins the staff of the Health Center following a Naval Career of twenty-four years.

Bill's career included extensive experience in the Health Care field. He was the Administrator of several large health care facilities and was the Area Medical Services Administrator for the Atlantic and Pacific areas for several years.

Bill, his wife Karen and their 17 year old son Jeff were recently transferred to this area from Guam. Karen, a Lt. Commander in the Navy, is a Nurse Practitioner in Family Practice at the Naval Hospital in Bremerton.

The Strattons have recently purchased a small farm on Mullenix Road and Bill says that he is really looking forward to doing part-time farming. He is also a daily jogger.

Bill is quite enthusiastic about joining the Health Center. He is looking forward to the future and to helping the Health Center grow in its ability to provide services to the community.

## ANGEL GUILD THRIFT SHOP REOPENS

The Thrift Shop has reopened its doors in Key Center. Shop hours are 11:00 AM to 4:00 PM Fridays and Saturdays. All proceeds are donated to the Health Clinic.

Come in and see all our bargains. Any saleable items would be greatly appreciated as donations during shop hours.



## DANCING FOR JOY

The second year for Vaughn's dancing school is about to begin! Joy Ozier, owner and instructor, started teaching tap, ballet, acrobatic and modern jazz last year in her home in Vaughn. After spending the summer preparing for her classes, which will start this September, she is very excited about the new school year. She and her students had lots of fun last year and put on a dance review entitled "Kaleidoscope America" last June at the Civic Center in Vaughn. In addition to another review in June 1981, which will be called "Dancing For Joy Through The Space Age", this school year will also include dancing for the parents at a special Christmas party and also in April 1981 we will march in the Children's Daffodil parade (which passes through 5 blocks of Tacoma).

Joy learned to dance in New Orleans, where she was born and lived until recently, when she moved with her family to Vaughn. She feels that the children in the country really need to have the opportunity to learn to dance and has been very happy with the reaction of the parents, students and community in general to what she is doing. Her dancers in the review last June ranged from ages 3 years to a mother/daughter tap duet performed by Karla (12) and her mother, Colleen Mitchell. Anyone interested in enrolling for this September can call Joy at 884-3241. She will also be listed in the new telephone directory under DANCING FOR JOY.

CALVIN C. JACKSON

AND

JEFFREY A. ROBINSON

ANNOUNCE THE FORMATION OF A  
PARTNERSHIP FOR THE GENERAL  
PRACTICE OF LAW UNDER THE  
FIRM NAME OF

JACKSON &amp; ROBINSON

3620 GRANDVIEW STREET  
GIG HARBOR, WA. 98335

Sept. 1, 1980 (206) 851-5126

7110 6th Avenue  
Phone 564-6471

**Highland  
Dry Cleaning-Laundry**

Alterations-Repairs

Bob & Trudy Jones

**NEW FIRM IN GIG HARBOR**

Jeffery Robinson and his Partner, Calvin Jackson are opening a new law firm in Gig Harbor on September 1st. Mr. Robinson has spoken at the Key Peninsula Seniors Group and has written the following article to help our readers be better informed on "Power of Attorney".

**POWER OF ATTORNEY AND YOU**

-by Jeffrey A. Robinson  
Attorney at Law, Gig Harbor, Wa.

I have received many inquiries from senior citizens concerning a Power of Attorney. Often, they wish that we would assist them in completing the form. Other times, they come to see us because of problems that arise after giving this power to someone.

The first question to answer is "What is a Power of Attorney?" A Power of Attorney exists when one person (called the "principal") gives someone else (called the "attorney in fact") written authority to do some act in that person's name. It is created by a written document which is signed, notarized and usually recorded-filed-with the County Recorder of Deeds (in Pierce County this is the Auditor's Office).

A second inquiry is "When is this power to be given?" Sometimes a person may be confined to a hospital, or have a temporary illness, or have no convenient means of transportation, and thus he or she may find it hard to take care of personal business. A person can give another the authority to transact almost any personal business that may require his presence or signature. For example, a person who is unable to go to the bank may want to give someone the power to deposit and withdraw money from his or her account (Remember: there is no need to make that person a joint owner of that account to give them this power).

"What types of Powers of Attorney exist?" You can make your Power of Attorney as specific and limited as you wish--this is called a Limited Power of Attorney. It is a good idea to clearly state what you wish to be done by the attorney in fact and define his or her duties specifically. A second type of power is the General Power of Attorney. This

gives the attorney in fact the power to do everything you could do at any time. There is no need to give anyone such broad powers unless you feel it is to your advantage. It is advisable to consult an attorney before executing any such document.

"When do these powers begin?" You may make a Power of Attorney that is effective immediately or which only becomes effective upon your becoming disabled.

"How do I stop this Power of Attorney?" You may always revoke a Power of Attorney. All you have to do is file a formal termination, which has been signed and notarized, with the same Recorder of Deeds. Be sure to send a copy to your attorney in fact, as well as to anyone (such as your bank) with whom your attorney in fact has done business in your name.

A Power of Attorney may also be revoked automatically when you become disabled; however, most forms contain a provision which keeps it effective upon disability (it is called a "Durable Power of Attorney"). It also ends automatically upon your death.

Finally, giving a Power of Attorney is a very serious step. It should be carefully thought out and discussed. You should be very careful in choosing the person to whom you give this power. If you have doubts or questions, wait until they are resolved.

**NEW all day  
DRIVE-UP  
Banking Hours**

**DRIVE-UP  
BANKING**  
**Mon-Thurs  
9am-5:30pm**  
**Friday  
9am-6pm**  
**Saturday  
9am-12noon**



Now you can Drive-up and do your banking all day!

Drive-up banking hours have been extended for the convenience of Peninsula State Bank customers. Personal Service Banking is a tradition at Peninsula State Bank, and customer services are design-

ed to meet the banking needs of Peninsula Country People

You can establish an Income Retirement Account, direct deposit Social Security and pension checks, rent a safety deposit box, transfer money to any place in the world and enjoy Full Service Banking — all at the Peninsula State Bank



**24-Hour Bankers**

Ready cash when you need it. Make deposits. Transfer from savings to checking. Make loan payments. Anytime.

Gig Harbor office  
Point Fosdick Square office.

BanClub services are exceptional, too. You do not pay a service charge on checking accounts. Personalized checks are Free. Travelers checks, cashiers checks, money orders and notary services are at no cost. A \$10,000 Accidental Death insurance policy is at no cost to BanClub members. A check cashing service at 140 neighboring western Washington banks and 6,100 banks nationwide is available. BanClub membership is a bargain at \$3.50 monthly.

**THE PENINSULA STATE BANK** Gig Harbor  
Purdy  
Point Fosdick Square

OPEN HOUSE IN ARTS AND CRAFTS SHOP

Are you interested in arts and crafts? If so, most likely you will be able to find the supplies you need and the instruction to do it at Sherman's Arts and Crafts Shop on the Longbranch Highway in Lake Bay. Mrs. Betty Sherman is the owner and operator of the shop which opened in 1976. The shop is full of beautiful materials and ideas for making almost anything along the arts and crafts line.

Mrs. Sherman, originally from Tacoma, moved to Lake Bay fourteen years ago with her husband. She got into the craft business because she wanted to work but did not want to drive. Her business has grown tremendously since opening, attracting customers as far as Seattle.

On September 19, Mrs. Sherman is having an open house in her shop. She will feature a free "make it and take it" table. The customer can make an item with materials provided by Mrs. Sherman and take it home with them. Gas certificates from the Lake Bay Chevron will be given as door prizes and free coffee and cookies will be served. Mrs. Sherman cordially invites everyone to come to the open house and discover the many items and ideas available.

In addition to craft supplies, Mrs. Sherman offers instruction in several areas. Skills such as wheat weaving, Swedish embroidery, knitting and crocheting, quilting and basket weaving are taught on an informal come-when-you-can basis and will be available after September 19. Also, a toile painting class with a special instructor will begin in the Fall.



PENINSULA GARDENING FOR SEPTEMBER AND OCTOBER

This warm weather should help to ripen your tomatoes. Before the fall rains begin, protect them with a plastic tent open at the sides. It retains heat and helps prevent the blight that destroys so many vines this time of year. Be sure the roots receive adequate moisture under that tent.

Do not fertilize roses or rhododendrons. It stimulates new growth that cannot harden properly before frost and may cause die-back.

Continue to spray roses, dahlias, chrysanthemums. The earwigs are especially active now and since I water, the slugs find the moisture. I have killed several huge ones this week - keep the slug bait fresh.

Plant bulbs for next spring. Plant perennial seeds for next year. Divide crowded perennials, increase your own planting or share with friends. Harvest and dry and herbs you may have. Pick the leaves after the dew has dried them but before the sun is really hot.

If you plan to add shrubs or trees to your garden wait until a good hard rain wets the soil thoroughly. It is difficult to depend on the hose alone after there has been a long dry period. A newly planted shrub can die if the soil dries before its new roots become well established.

SUNDAY SCHOOL BEGINS AT KEY PENINSULA LUTHERAN CHURCH

Sunday morning, September 7 at 9:30 an exciting new church school year will begin at Key Peninsula Lutheran Church.

Many plans have been made for Christian education, music experience and enjoyable events for ages 3 years to adult. Sunday school teachers at Key Peninsula did not vacation along with the students this past summer. Instead, they met together, discussed, planned and worked out lesson plans, group singing, outings, and even put together a delightful Christmas program that the children will begin working on soon.

The summer months have brought continuing joy and friendship to Key Peninsula Lutherans as they enjoyed the fellowship and fun of visits to the Seattle aquarium and Northwest Trek, along with a special camp out on the grounds of the future building site of their church.

A new addition this year has been the service of a Child Care Attendant for both the church service at 10:30 each Sunday morning, and during the Sunday School hour from 9:30-10:30 so that parents of small children might attend both the Adult Class and Church service.

Pastor Ed Wagner and all members extend an enthusiastically warm welcome to everyone!



**Vaughn Community Church**



*The Chapel By The Sea*  
**Worship With Us!**

SUNDAY EVENING SERVICE 6:30 P.M.  
SUNDAY SERVICE 9:30 AND 11:00 A.M.

**DICK BAUER, PASTOR**  
**884-2269**  
NURSERY CARE PROVIDED...

**Key Peninsula Lutheran Church**



REV. ED WAGNER  
CIVIC CENTER - VAUGHN

SUNDAY SCHOOL: 9:30 a.m.  
WORSHIP SERVICE: 10:30 a.m.

**OLYMPIC WEST drilling inc.**



STATE LICENSED  
858-7226 GIG HARBOR

SPECIALIZING  
IN SINGLE FAMILY AND COMMUNITY WATER WELLS

FEATURING  
THE LATEST IN MODERN DRILLING EQUIPMENT



Cable Drill Air Rotary  
FREE ESTIMATES

## EUROPEAN TRIP CONTINUED

BY Pat Greetham

My husband Don and I had the opportunity to visit relatives and friends in Europe this summer. The first two weeks in June we were in England, Scotland and Ireland as highlighted in last month's issue. Now we'll share with you our two weeks in Switzerland during the first two weeks in July. On the first day of July we awoke in Ireland and slept in Switzerland that night.

We flew via London where we changed planes and called friends in Zurich to say we'd be there two days early and to have my brother meet us. One small problem--they spoke no English; we had only schoolbook German, not their dialect. So it was great to see my brother waiting for us at the Zurich airport. The message got through all right.

The Zurich airport was quiet, clean, ultra modern, compared to hectic Heathrow Airport in London.

This phase of our trip was the result of an event many years ago. My brother married his "Swiss Miss" Gerda Meier, and now his family and ours was returning to see her parents, the Paul Meiers plus many friends and relatives. Aside from this, both Don's and my family trees showed great-grandparents immigrating from Switzerland in 1852, another tie to that region.

We were most graciously hosted by the Karl Meier family in the small town of Pfaffikon, 20 miles from Zurich in the flat farmlands. 6 miles away in the rising foothills of 2,000' my brother and family, now residents of Issaquah, spent their vacation in the chalet they had lived in when they were first married.

From there the hills sloped down to little villages, and Pfaffikon then Zurich with the spectacular sweep of the Alps in view on the horizon.



SWISS VILLAGE WITH COWS GOING "ON VACATION" TO HIGHER MEADOWLANDS

Gerda's parents, relatives and friends (many who had visited us here at home) conspired to make it a very special visit for us filled with hospitality, fellowship and sightseeing. They made cars available to us, served wonderful meals, taught us distinguishing flavors of cheese and chocolate (both of which we ate everyday... and lost weight!!), escorted us on daily tours and tried to improve our German!

Everyday was an adventure (in spite of the rain) but I will just highlight the events and places that were different from anything we'd ever seen.

We always started off with a filling breakfast of yogurt, and cheese and bread; shopped in small towns and Zurich (the 2nd most expensive city in the world), prices were astoundingly high but the quality was good; trips to Bubikon, Kybourg and Gruyere castles, complete with refurbished rooms, armories, torture chambers, chapels, gardens; a group of Swiss school children singing at someone's home while the listeners hung out the windows; hearing the evening concert of church bells from many directions, waking up to the melodic sound of cowbells, seeing mountain meadows industriously carved out of forests to utilize all space; a friend's wonderful slide show of their trip to America and other travels narrated to music; dozens of swans on the lake.

The Lang family hosted us for 3 days and we had a wonderful trip to Lucerne and Zurich with them.

Ten of us spent the 4th of July traveling through Austria and Germany to see Mad Ludwig's famous castle

extravaganza, laden with gold and orante decor. Our celebration was limited to singing "God Bless America" altho the Swiss were preparing for their independence day on August 1st.

We couldn't resist shopping in the little picturesque villages along the way. Another trip included the Bernese Oberland where we climbed (by car) into some of the most scenic parts of Switzerland. We stayed over with friends in a typical Bernese farm/barn house which is hard to describe in its completeness-- living quarters, cow barn, storage, equipment all under one huge roof. All well kept. It contained the typical hochlaffe found in all older homes--a tile oven used as seating and warm shelf in the living room and projected into the kitchen through the wall with the baking door. These homes were panelled with wood, often with tole painting and carved furniture, always a lovely clock.

The mountain roads were harrowing but scenic as we wound down the switchbacks. Sweeping views of green meadows dotted with cows and chalets. We saw a tiny dairy/cheese factory in operation. It took 125 cows' milk to produce one wheel of Emmentaler cheese each day.

A family reunion was certainly a highlight. Some members hadn't been together for 15 years. It was held in a chalet hotel/restaurant on a small mountain. It was complete with a sumptuous meal, lots of singing, and much visiting.

Another day we were escorted to the southern town of Lugano near the Italian border to escape the rain and get some real sun, which we did. It was like going from western to eastern Washington. We ate at an outdoor restaurant on Lake Lugano near the palm trees and fountain with flowers everywhere. A real treat.

It was very difficult to say goodbye to this beautiful land and the people because it had been so enjoyable. We had the long flight home to recall so many pleasant memories of our whole trip.

## Craft-E-Gifts

FALL CLASSES BEGIN  
SEPT. 15

- \* MACRAME
- \* CROCHET
- \* KNITTING
- \* BASKETRY (Yarn & Reed)

LOCATED IN K.C. CORRAL

884-4187

**BUTTONS AND BOWS**  
K. C. CORRAL  
Key Center  
884-3971

COME SEE OUR  
CHRISTMAS FABRICS, QUILTS  
AND TREE ORNAMENTS NOW!

SKIRTS-N-FLIRTS SQUARE DANCE CLUB

Skirts-N-Flirts Square Dance Club will again sponsor beginning square dance lessons on Monday nights from 7:30 to 9:30 PM starting September 15th.

The class will be open for new members for the first three Mondays, then will close. Your first lesson is always FREE so why not come out and try it under no obligation. Just have a good, old fashioned night of fun. This is good recreation the whole family from 9 years old and up will enjoy! Our one request is that for students from ages 9 to 12 years old a parent be with them at all times.

Unlike any other form of dancing, the only requirement to learn Square Dancing are knowing your left and right hands apart, preferably have your own partner, and a desire to have a good time.

John and Kay Beck will teach these classes.

For further information call 884-3738 or 876-3120.



COOTIETTESCORETTA VAN ANTWERP, HAZEL FENTON AND THELMA CADLE ATTEND THE 25th ANNIVERSARY BANQUET

Three charter members of Penn Ants #609, Coretta Van Antwerp, Hazel Fenton and Thelma Cadle, attended the banquet honoring our 25th Anniversary. Hazel Fenton, Jane Iverson and Daris Kezele went by plane to Phoenix, Arizona to attend the Supreme Crawl.

At this particular time many Penn Ants are on vacation or have been. Nat Knox and Judy Wilson spent some time in Idaho and Montana visiting relatives in their new "Open Road". Chief Greyback CoraLee Harriman spent two weeks in Indiana visiting relatives.

Lillie Visell was driven to Vermillion, Alberta Canada by Daisy Mae Harfst and Coretta Van Antwerp. Thelma Cadle has been on several short trips to Fort Flagler and Lacy, Wn. in their new motor home.

Mary Sidleman had the misfortune of being caught in Mt. St. Helen's ash fallout in the Columbia River Basin area near Vantage, Wn. and had to stay over a few days.

Coretta Van Antwerp and Daisy Mae Harfst took an extended tour with their trailer through Washington, Montana, Idaho, Wyoming, Utah, Nevada and Oregon reporting beautiful, although warm, weather and seeing many historical sights while visiting friends in Pavillion, Wyoming. They were taken to the mining fields and old mining towns and even let them kill their own "Rattle Snakes". While in Pavillion they also attended the Fall Roundup and Rodeo.

While many have been traveling, others have been carrying on the hospital work under the guidance of our hospital chairman Ann Sutton. She and four other Cootiettes gave a party for the patients at Rocky Bay one afternoon taking goodies and entering the fun games which the patients enjoy.

The next meeting is the third Thursday in September at 8:00 PM.

### Keynotes

On July 10th, a Mini-bus of senior Happy Travelers from Seattle visited the Hugh Humphrey's at Longbranch. They had a salmon bake and picnic on their patio and later toured Penrose Park.

\*\*\*\*\*

The Gig Harbor Rotary Club has donated \$1,000 to the Key Peninsula Park and Recreation district to build a "Big Toy" at Volunteer Park. This will cover materials and volunteers will build it. Ron Morris, of Lakebay, is the president of Rotary this year.



SQUARE DANCE LESSONS  
beginning  
SEPTEMBER 15, MONDAY  
7:30 PM  
at the CIVIC CENTER  
John Beck, Caller  
YOUR 1st LESSON FREE  
SPONSORED BY THE SKIRTS-N-FLIRTS



Wantta Beer?  
I'll stick with the leftovers. Thank you!

BREWER'S YEAST

As with many food items, the "waste" may be more valuable than the primary product. Thus, this tiny celled by-product of the brewing industry is highly valued for its B-Complex, high grade protein (containing all essential amino acids) and important minerals: chromium, phosphorus, potassium, iron, magnesium and copper.

Differences in taste, color and consistency are caused by seasonal variations, but do not affect this "leftover's" ability as a valuable nutritional supplement. (It also helps keep down flea population on your pets).

**Teddy's Country Health Foods**

LOCATED IN THE K.C. CORRAL 884-3977



NEW AUTO INSURANCE REQUIREMENTS

How much auto liability insurance do you have? Recent legislation may require you to upgrade your coverage, according to Joanne Ross, Washington State University's Pierce County Extension agent.

As of September 1, Washington drivers must carry a minimum coverage of \$25,000 for bodily injury or single death accident, \$50,000 for multiple injuries or deaths and \$10,000 for injury or destruction of another's property.

These changes represent an increase from the earlier levels of \$15,000, \$30,000, and \$5,000 respectively.

Failure to meet these new requirements could mean the loss of a driver's license in the event of an auto accident. You should check your policies now to make sure you have adequate coverage when the new law takes effect.

While most drivers already carry this much coverage, according to the Washington insurance commissioner's office, 15 percent may only carry current minimums.

BARGAIN DAY!!!

On the same day as the Longbranch Fishing Derby, Saturday, September 13, there will be the craft and rummage sale. Setup time for the tables will be 9:00 a.m. and the doors open from 10:00 a.m. to 5:00 p.m. There will be food available during the craft and rummage sale.

The Longbranch Improvement Club, sponsoring the Salmon Derby hopes to see everyone turn out to bargain and enjoy!

TAKE MEDICARE CARD WITH YOU

The metal or plastic "Medicare" cards sold by some manufacturers are no substitute for official Medicare health insurance cards, the Social Security Administration points out. The official cards are mailed by the Social Security Administration to people who have Medicare protection.

People who have Medicare protection are advised to carry their card with them when away from home, so that it can be shown when services are received that Medicare can help pay for. Anyone losing a Medicare card should immediately contact any social security office and get a new one.

Medicare helps pay the health expenses of people 65 and over, of disabled people under 65 who have been entitled to social security disability benefits for 24 consecutive months or more, and of many people who have permanent kidney failure.

**The Eatery**

K.C. CORRAL - KEY CENTER  
884-4274

**HOURS:**

MON.-TUES.: 10AM-8PM  
FRI. & SAT.: 10AM-10PM  
SUNDAY: 11AM-6PM

TRY OUR DELICIOUS NEW  
PIZZA SANDWICH - \$2.00

(Choice of Canadian Bacon,  
Sausage or Pepperoni)

FREE COFFEE & COOKIES!!!



COATS & CLARKS  
+  
BUCILLA SOF-TEX  
+  
VIKING WOOL  
(ICELANDIC LAPI)  
+  
COWICHAN WOOL  
(NEW ZEALAND)

*This is your invitation to  
our Fifth Annual  
Open House  
Friday, Sept. 19*

WE'RE HAVING A "BAKERS DOZEN SALE"

PLAN AN EXTRA 10 MINUTES FOR OUR  
FREE MAKE-IT & TAKE-IT TABLE...

BROWSERS WELCOME

**Sherman's of Lakebay**

GIG HARBOR-LONGBRANCH HWY.  
AT LAKEBAY  
884-2454

WANT SOMETHING NEW?  
LOOK FOR IT HERE!!!

HOURS: 11A.M.-5P.M.

DOOR PRIZES  
Gas Certificates  
at Lakebay Chevron

LOTS OF CALICOS

QUILT  
BATTING

BEADS  
GALORE!

SILK  
FLOWERS

LOCALLY GROWN  
STRAW FLOWERS

CLOSED MONDAYS

LAND CLEARING  
ROAD CONSTRUCTION  
BANKRUN - GRAVEL  
FILL DIRT HAULED



**ACTIVE CONSTRUCTION**

P.O. Box 191 - Gig Harbor, WA 98335  
Bus. 858-2380 - Eves. 884-2884

**CHARLIE'S SAW & MOWER**

1 mile North of Key Center on Highway 302

Jacobson - Airens Dealer  
Authorized Briggs & Stratton Service Center

Saw, Knife & Scissor Sharpening  
Nylon Line Trimmers & Brush  
Cutters on hand for immediate use.

884-3183 Shop use. Home 857-6286

**EARLE F. KNAPP**

LIVESTOCK DEALER  
LICENSED BONDED  
FAIRVIEW FARM

884-2414 LONGBRANCH, WA.

BUY - SELL - SWAP IT AT THE  
**Key Center Trading Post**  
(206) 884-2220  
7 MILES WEST OF PURDY  
QN HWY. 302 IN KEY CENTER

DON & LIANA FEGLEY  
Rt. 4, Box 4627  
Gig Harbor, WA. 98335

 **Pet Grooming**

TOP QUALITY - REASONABLE RATES  
**That Touch of Fluff**  
By Dyan

For Appointment call 884-3588

**JEFF CHARBONEAU**

Road Building Landscaping **Excavating**  
Land Clearing Foundations

RT. 1, Box 142-A  
VAUGHN, WA 98394  
884-2971

**Bo-Mac Gravel Co.**

1920 S.W. PINE RD.  
PORT ORCHARD, WA. 98366

 **CONCRETE**

OPEN SATURDAY

R. F. "MAC" McCloskey PARTNER 876-2003  
857-4185

**"The Gray Gull"**

Antiques and Second Hand

Rt. 2, Box 370-Yeazell Road  
LONGBRANCH

884-2921

Open from 11:00 AM-5:00 PM

**Longbranch Automotive Center**

AUTO REPAIR JERRY HANSEN  
+ DOMESTIC Longbranch, WA.  
+ FOREIGN South of the Church  
(206) 884-3272

**Lucile's Barber Shop**

Hours: Tuesday thru Saturday  
9 a.m. to 6 p.m.

1 short mile south of  
Rocky Bay Health Care Center  
on Hwy. 302 going to Shelton

884-3732

**WALTS FINE FOODS**

**AL'S MEATS**

Look for Weekly In-store  
Specials

FRESH PRODUCE  
QUALITY MEATS

In Downtown  
Key Center 884-3325

 **N' TACK**

FEED, ACCESSORIES AND  
SUPPLIES FOR ALL LIVESTOCK,  
POULTRY, DOGS & CATS

OPEN 7 DAYS A WEEK  
884-2850  
RT. 1, BOX 298AA, LAKEWAY, WA 98349

**Burcar Fireplace Screens**

Serving Gig Harbor and the Peninsula

WE CAN SCREEN  
"ALL YOUR HEARTH'S DESIRES"

JIM BURCAR FREE ESTIMATE  
8026 WARREN DRIVE N.W.

GIG HARBOR, WN.  
265-3468

JACK BURTON  
884-2877

**BURTON MACHINED PRODUCTS**

TUES. THRU SAT.  
7:00A.M. TO 3:30P.M.  
KEY CENTER, WASH. 98335

**HOME FEED & GROCERY**

9-7 Weekdays 11-6 Sundays  
884-2321

**F**eaturing "Choice Beef"  
Fresh Produce  
Fishers Feed  
Friendly Service

 **GLASSFYRE®**



**SEPTIC TANK TROUBLES**

REMEMBER...BEFORE TROUBLES  
TANKS SHOULD BE CLEANED  
EVERY 3 TO 5 YEARS.

**HEMLEY'S SEPTIC CLEANING  
& ROOTER SERVICE**

CALL FOR INFO. 858-3432

**Gig Harbor Glass Co.**

AUTO+HOME+BUSINESS  
ANY GLASS NEED!  
EMERGENCY SERVICE AVAILABLE

858-9755

AT THE CORNER OF HUNT ROAD &  
HIWAY 16 - NEXT TO ERIN ROCKERY

**COUPLE CELEBRATES 60TH WEDDING ANNIVERSARY**

Mr. and Mrs. Ralph M. Foster, celebrating their 60th Wedding anniversary, were honored with a reception at the Key Peninsula Sportsman's Clubhouse on July 27th. The couple have been residents of the Key Peninsula for nearly 35 years. They are now residing at Jackson Lake. They are members of the Lake Bay Community Church, Grange, Sportsman's Club, and V.F.W..

Family and friends began arriving at the reception at 2:00 PM. Punch, coffee, cake, cookies, and sandwiches were served to 150 to 200 people until 4:00 PM. At this time family members stayed on for a dinner and family reunion.

In attendance at the reception were the Foster's three daughters and their husbands, Mr. and Mrs. Richard (Lois) Sanders of Lake Bay, Mr. and Mrs. Len (Marie) Bayley of Spokane, and Mr. and Mrs. Ing (Betty) Sorenson of Home.

Grandchildren and spouses attending were Dick and Karen Sanders of Lake Bay, Mick and Tammy Sanders of Longbranch, Lois and Gene Franks of Tacoma, Linda and Larry Brede-

hoeft of Seattle, Carol and Maynard Gillespie, Steve and Barbie Jackson, Len and Carol Bayley all of Spokane; Val and Steve Heckart, and John and Chris Sorenson of Home.

In addition to the children and grandchildren were several cousins and twenty five great grandchildren.

Special thanks is given to the Grange ladies for serving during the reception.

**VAUGHN GARDEN CLUB**

Committee members of the Vaughn Garden Club met last month at the Lake Holiday home of new president Bea Emil to discuss plans for the coming year. Programs were chosen by Mrs. Emil, Vice-president Helen Helm and members Kelly Babcock, Dorothy Elton, Eleanor Stock and retiring president Beulah Kupka.

Barbara Richards of Horse-shoe Lake Estates will be hostess for the first meeting at 10:30 AM on Thursday, September 18, with Mary Vincent as Co-hostess. Eleanor Stock will lead the group discussion on "Drying and Re-using your Garden Seeds".

Vaughn Garden and Crafts Club is a group of about twenty Key Peninsula women who have an interest in learning more about basic gardening and crafts using dried flowers, weeds and cones. There is usually a field trip and a speaker or two during the year. Area residents are invited to join. Meetings are held in members' homes at 10:30 AM on the third Thursday of the month. Members and guests bring their own sandwich and hostesses serve coffee, tea and cookies. Anyone interested is welcome to come. Cars meet at the Key Peninsula Civic Center at 10:00 AM to pool rides.

**MARCIA'S STYLING SALON**

K.C. CORRAL 884-2479  
MON-SAT. 9-6 WED. EVE by APPT.

**SUMMERTAN WINTER SPECIAL...**

**20 VISITS - \$29.95**

*Keep that summer tan all winter long.*

**FROSTING SPECIAL**

REG. 27.50 - \$22.95



**SHAMPOO SET AND HAIRCUT**  
(Mon., Tues. & Weds. Only)

REG. 13.50 - NOW \$10.00

# K.C. FEEDS

## KEY CENTER

(BEHIND TRADING POST IN KEY CENTER)

884-4335

COMPETITIVE

QUALITY & TON DISCOUNTS

ALL NEEDS FOR YOUR ANIMALS

FEATURING PURINA CHOWS

COME IN & TALK TO US  
WE'RE WILLING TO  
WORK WITH YOU

SAVE TIME & GAS  
PUT YOUR FUEL  
PRICES IN YOUR  
ANIMALS

# ANIMAL FEED



 Purina...  
planning tomorrow  
with research today.



REG. \$6.90  
**NOW \$6.56**

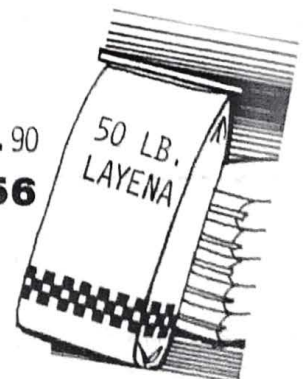

ASK US ABOUT ADDITIONAL SAVINGS

## NUTRITION

In September the participating members will resume the luncheons planned by Anne Engelsen of the Clover Park Vocational School. On September 9th, a Zucchini Italian Casserole, Waldorf Salad and Cake will be prepared. On September 23rd, will be a Cheese Rice Bake, Wilted lettuce, Oatmeal Muffins and an Apple Krisp. If you would be interested in joining these adults, please call Mary Kittle-son, 884-3219, Margurite Bussard, 884-3771, or Jean Humphreys, 884-3716 for more information.

## LONGBRANCH CHURCH

The Longbranch Ladies Aid are having a Bake and Rummage Sale on September 6th, from 10:00 AM to 2:00 PM at the Longbranch Church Fellowship Hall. Thirty-nine members enjoyed Pot-luck and Fellowship at the lovely home of Ken and Olie McDowell in South Vaughn on August 17th.

## BAYSHORE GARDEN CLUB

This garden club will meet at the Longbranch Church at 10:00 AM for a workshop on "Mass Design Arrangements" by Virginia Tillman. In the afternoon Jackie Jopp will give a program on "Herbs".

If you would be interested in attending these workshops on September 19th please bring a sandwich.

## VAUGHN BRIDGE CLUB

Vaughn Duplicate Bridge Club had a special game in July for the benefit of the Civic Center. Since there were 8 tables in play, it was possible to give the Center quite a nice donation.

Starting mid-September, Henry Stock, President of the Bridge Club, will offer a series of bridge lessons. These will be for both beginning bridge players as well as anyone who would like to review the 'basics'. Call Henry at 884-3739 for more information.

*Your Prez Sez*

With autumn upon us, we look at the coming agenda for the Civic Center. Fall activities find the Center well-used. It is wise to bring down costs of running the Center and we welcome any help you might give.

With increased costs of fuel and electricity, the Board is considering increasing costs to users. If you have suggestions, please contact the Executive Committee before Sept. 9.

Thank you, to all who helped with another successful Pioneer Day! We expect to have a complete report at our September Board meeting. Here also we welcome suggestions for an even better event next year.

Be sure to mark Sept. 20 on your calendar for a work party at the Center. We need to do some special items to be sure everything is in order inside and out.

We note many people using the new ramp to the library and we are happy to have it in place. Be sure to keep a close check on the Newsletter calendar and participate in all the events at the Center which are of concern to you.

Marian Wagner

## FRIENDSHIP TEA

The Vaughn Women's Fellowship will start the season with a Friendship Tea on September 12th. It will be from 1:00 PM until 3:00 PM and will be a time of getting acquainted with new people of the area and with friends interested in coming once a month to a Women's Fellowship salad luncheon at the Vaughn Church.

The first luncheon will be on Friday, September 26th with a theme of "Fruits of The Garden". Each meeting consists of a speaker, special music, testimony and occasionally a special feature.

Babysitters are provided for the Tea and all luncheons with mothers bringing a sack lunch for the children.

The ladies of the fellowship extend a cordial welcome to all in the community to come and enjoy a short time of fun and fellowship at the tea and the luncheons.

## KEY PENINSULA SPORTSMEN'S CLUB CALENDAR OF EVENTS

Sept. 6-Card Party, 7:30 PM.  
Sept. 11-Regular Meeting & Dinner, 6:30 PM  
Sept. 21-Social Sunday, 1:00 PM  
Sept. 26-Potluck Dinner & Game Nite, 6:30 PM

## TENNIS, ANYONE???

As a finale to an active summer at Volunteer Park, the Key Peninsula Athletic Association is sponsoring the first tennis tournament on the Peninsula, according to Ann Barbee, Chairperson.

This event will be held on September 12, 13, and 14 at Volunteer Park and will be a double elimination tournament with two matches guaranteed for adult players, 17 years and older.

All final matches will be held on Sunday, September 14 and trophies will be awarded at the conclusion of these matches.

Applications are available through the following local merchants: Lester's Sporting Goods, Bridgeway Market and Walt's Fine Foods. Rules and regulations are included with application forms.

All applications must be in by Sept. 4. Spectators will be welcome to watch matches that are usually available only on TV! For information, contact Ms. Barbee.

## UPPER SOUND GRANGE

The first business meeting of the seasons will be held at the Civic Center, Friday, Sept. 5 at 8:00 p.m. in the Gold Room. It will be preceded by a potluck dinner at 6:30.

There will be obligation of new members and by-laws change plus other business discussed.

The Women's Auxiliary will meet on Tuesday, Sept. 16th at the home of Frances Durward for noon luncheon. The meeting follows where they will discuss plans for the annual Booster Nite Dinner.

## PENINSULA SOCIAL CLUB

A potluck dinner and meeting of the Peninsula Social Club will be held at the Longbranch Church Annex at 6:00 PM on Monday, September 15th.

For further information call 884-2351 or 884-3870.

## ORTHOPEDIC GUILD

The Dr. Penrose Orthopedic Guild will hold its first meeting of the new season on Thursday, September 11th at the Longbranch home of Mrs. Mart Merchant.

Mrs. Ned Richards, the president, will complete committee appointments. They will discuss plans for projects to benefit the Mary Bridge Children's Health Center.

The co-hostess for the noon luncheon will be Mrs. Robert Crandall.

PLOWING  
SMALL OR LARGE JOBS  
BRUSH CUTTING

**DICK'S ROTOVATING**

BUS. & HOME PHONE 876-0354/857-6746  
AFTER 6:00 P.M.  
WEEKDAYS

857-4276

# Merle Free

## Automotive Repair

ALL WORK GUARANTEED

over 30 years experience

1/2 MILES ON CREVISTON DRIVE - 1ST LEFT TURN SOUTH OF THE FRUIT STAND



## CELLAR ARTS and CRAFTS

Classes • Gifts • Supplies  
Tole and Decorative Painting  
Decoupage  
Macrame

Hrs.: 11:00 AM-5:00 PM  
Sun. 1:00-4:00 PM

Phone 858-9391

7804 Pioneer Way P.O. Box 244 A Gig Harbor, WA 98335

# Johnson Bulldozing

WE DIG IT.

BULKHEADS  
EXCAVATING  
SPECIALIZING IN BACKHOE SERVICE WITH A SMILE

884-2362 884-2607

JERRY YORK

## York Insurance Agency

Auto • Life • Fire • Health & Accident

Post Office Box 364  
Gig Harbor, Washington 98335

Office 858-9580  
Res. 857-6567



# The Fruit Stand

LOCATED 2 1/2 MILES WEST OF PURDY ON HIGHWAY 302



# TOM'S BARBER & TACKLE SHOP

OPEN 10 - 5:30  
TUES. THRU SAT.

Key Center



State Mutual Savings Bank  
Member FDIC

LOCATED DOWNTOWN  
GIG HARBOR PH. 858-9927  
Nine offices serving Pierce Co.



857-4011

GEORGE D. DURIS  
BRANCH MANAGER - PURDY



Western FARMERS  
P. O. BOX 23, BURLEY, WASHINGTON 98322

# SAKURA NURSERY

884-3937 KEY CENTER, WA.

- \*INDOOR PLANTS
- \*BONSAI
- \*GARDEN SUPPLIES
- \*JAPANESE PEAR

SUMMER HOURS:  
Closed Sun. & Mon. Open: Tues. thru Sat. - 10-5:30 p.m.

# L.E. Jopp Builders

- ★ Carpenter Work
- ★ Foundations
- ★ Bulkheads
- ★ Concrete Work etc.

884-3841  
LICENSED & BONDED CALL COLLECT

# JERRY'S CAFE

DOWNTOWN KEY CENTER

884-3707



# LONGBRANCH MERCANTILE

FINE FOODS  
MEATS-PRODUCE-GROCERIES  
GAS-OIL-BEVERAGES

HOURS: Everyday 9 a.m.-7 p.m.  
884-3721

John Brewer (206) 857-2263

# BREWER ELECTRIC CO., INC.

Residential-Commercial

14519 Peacock Hill Avenue, N.W.  
P.O. Box 228 Burley, WA. 98322

John E. Miller Walter E. Paulsen

## Peninsula Accounting Associates

5209 Pt. Fosdick Rd., Suite 203  
P.O. Box 676  
Gig Harbor, WA. 98335

206-858-8852



Bus. 275-6165  
Res. 275-6473

# THE FIREPLACE CENTER ETC.

Fireplaces & Accessories  
Custom Built Fireplaces  
Complete Line of Masonry

BELFAIR, WA. 98528 LEONARD & HILDEGARD HOHMANN



COMMERCIAL - RESIDENTIAL  
ELECTRICAL INSTALLATION



P. O. BOX 65 VAUGHN, WASH.  
DON MILLS PH. 884-2511



# Randy's Bulldozing

4 in One Bucket • Land Clearing • Stump Haul  
Excavating • Dump Truck • Roads Punched  
• GENERAL DOZING •

RANDY NIMRICK  
HARRY NIMRICK  
1-857-2625  
1-884-3048

Rt. 4, Box 4783-1  
Gig Harbor, WA 98335

# DUANE G. FLEMING

Cascade Insurance Underwriters Inc.

2200 6TH AVENUE • TACOMA, WASHINGTON 98403

AC 206/627-3133 Residence 884-3340



### OUT ISLAND DOCTOR

"Out Island Doctor," a most interesting book at the Vaughn library, was written (and autographed) by Evans W. Cottman, a one-time resident of Vaughn. The following article was assembled by Stella E. Rutherford, Home, presenting another colorful character from our Peninsula past.

"Evans W. Cottman was born in 1902 in Indianapolis, Indiana and has described his early life as "uneventful except for his one year in Vaughn which was a golden year in this fabulous spot". His father, a historian and writer had a "steak of gypsy blood in his nature" and the far northwestern part of the United States had a romantic, far away sound so when he saw an advertisement in the Grange Newspaper for a house available in Vaughn, Washington, he could not resist.

Mrs. Cottman did not share her husband's adventurous spirit, but in September, 1908, the Cottmans with their only child, Evans, aged seven years, headed for Vaughn. We can only imagine the mixed feelings of the reluctant Mrs. Cottman and the excitement of Mr. Cottman and young Evans on the eight day journey. The railroad from the east had been completed to Tacoma through Portland in 1883, roadbeds were rough and living aboard a second class railroad passenger car in 1908 was primitive at best. The seats were like park benches and family cooking was accomplished on a small coal heating-cook stove at the end of each car. Cooking was on a take-your-turn basis.

But the country was new to the Cottmans; the great plains were a sea of waving native grasses; the snow peaks of the Rockies were a spectacular view and an awesome crossing followed by the sagebrush covered inner valleys. Mt. Hood loomed pristine and white above the heavily forested Cascade Mountains. The country was a source of wonder and inspiration to father Cottman's soul.

The Cottman's house was near the water on Vaughn Bay across the road from the present elementary school and it is now occupied by the Schaak family. It is not known how Mr. Cottman supported his family during the Vaughn interlude, but he was a guest minister at the Community Church and the Cottmans took part in the social life of the thriving young village of Vaughn.

Mrs. Cottman, though involved in community affairs, was not apparently suited to the frontier life of Western Washington in 1908-1909. Her health was delicate and she complained of the damp winter weather. She longed for family and friends so Mr. Cottman reluctantly moved his family back to Indiana in September,

1909. Evans had attended the second grade at old #35 Elementary School which was located about  $\frac{1}{2}$  mile north of the present Library Hall.

This does not close Evans Cottman's relationship with Vaughn. He returned to visit Vaughn in 1973, but that story should follow some information concerning his remarkable adult life.

Back in Indianapolis, Evans continued school to eventually earn an AB and an MS in biochemistry at Butler University as well as studying optometry. Upon graduation, he took a job as a high school teacher of chemistry and physics in Madison, Indiana. He remained a bachelor and taught for twenty years until "some of his father's dammed-up gypsy blood flowing in his veins began to assert its influence". He began to be haunted by yearnings to break away and see some of the world.

In 1939, he chose to visit the Bahama Islands off the coast of Florida. There are thousands of islands in this group and those farthest from Florida's shores are called the "out-islands" and to these, Evans was attracted.

In 1945, he retired from teaching with a retirement pay of \$28.63 per month to live in the Bahamas. He had always had an interest in the practice of medicine and began to treat some of the local people on his island. His casual practice grew and the Bahamian government granted him a certificate to practice medicine as an "unqualified medical practitioner". This was not an uncommon situation as qualified physicians were not available to the out-islanders. Everywhere he went, advance notice

of his visits brought people from surrounding settlements to his makeshift office or boat.

Evans tried to enter medical school in several states, but at 43 years old, he was not accepted. While on the Island of Abaco, he met and married in 1944, an English woman, Viola Sawyer, and took her to live on Gun Bluff, Crooked Island in the Bahamas. A daughter Gayle, was born to them.

The rest of the story of his medical practice is exciting, amusing and vigorous. In 1963, Evans Cottman wrote a book about his medical practice, a fascinating tale of his life in the Bahamas, entitled, Out Island Doctor published by Hodder and Stroughton.

Most of the islands were settled by black ex-slaves only to be reached by boat on their many islands. He built and learned to sail his own ketch, the Green Cross, in the treacherous Bahamian waters and it became his seagoing medical office. There were always a plethora of patients with a vast variety of illnesses which he treated to the best of his ability. He relieved pain and in some cases saved lives.

His most important medical instrument was his stethoscope as the Bahamians ascribed magical powers to being "sounded to see if the blood is flowing right". No matter what ailment was being treated, if "sounding" were not part of it, the job was not done.

Urged by Viola, they moved back to her village of Marsh Harbor on the island of Abaco. Here she knew everyone and would be much happier during the

"doctuh's" long absences to the other islands. On Abaco, they built the famous Cottman's Castle on the highest promontory overlooking Marsh Harbor.

In May, 1973, Dr. Cottman was planning a trip to the United States without his wife, and he wished to visit Vaughn which he had remembered with such pleasure. He wrote to the postmistress, who was Jeanette Peterson, to ask for information on how to reach Vaughn and where he could stay during his visit. Mrs. Peterson contacted the minister, Reverend Hester, for advice and he offered to have Dr. Cottman stay at his home. The Historical Society gave a reception for him at the

**Shorewood Real Estate, Inc.**

Key Center 884-3303

Key Center Branch  
P. O. Box 345  
Vaughn, Washington 98394

SERVING THE GIG HARBOR AND KEY PENINSULA AREA FOR OVER 30 YEARS.

ACREAGE, WATERFRONT, HOMES AND INVESTMENTS



858-9933 884-3303

Key Peninsula Newsletter

**9'S FAIR HARBOR MARINA**

MOORAGE

DIESEL-GAS-OIL

BEER-WINE-MINI GROCERY

OPEN: 7A.M.-7P.M.

CLOSED THURSDAY



426-4028 RES. 275-6417

FRESH GEODUCKS

**AL-ANON Family Groups**

Mon.-8p.m.-Key Pen. Health Cen.  
Tues.-1:30p.m.-King of Glory Lutheran Church -Purdy  
Wed.-8p.m.-St. John's Episcopal Church - Gig Harbor  
Fri.-8p.m.-Key Pen. Health Cen.  
Sun.-8p.m.-St. John's Episcopal Church - Gig Harbor

BEA:884-4133 MURIEL:884-2889

*Jim's*  
**GATEWAY WINDOW CLEANING**



HOMES-OFFICES-NEW CONSTRUCTION

Our Service is Prompt and Courteous - with reasonable rates. For a FREE ESTIMATE call us at 265-2968.

884-2523 DICK HALE KEY CENTER

BULLDOZING BONDED & LICENSED

876-0144 JERRY ERBELE PT. ORCHARD

**D-J'S BACKHOE & DUMP TRUCK SERVICE, INC.**  
GENERAL CONTRACTING



NO JOB TOO SMALL

BOBCAT WEEK-END WORK DITCH WITCH

858-6066 (SHOP)  
884-2783 (HOME)



**LARRY NICHOLS**  
*Upholstery*

COMPLETE FURNITURE REUPHOLSTERING  
BOAT TOPS

NOW LOCATED IN GIG HARBOR

**CHRIS MORTON**  
ASSOCIATE

**PENWEST INCORPORATED REAL ESTATE**

Office GIG HARBOR TACOMA 858-8366 627-5422

Residence PORT ORCHARD 876-3024

**LAKEBAY CHEVRON**

ELECTRONIC TUNE-UP  
FRONT END ALIGNMENT  
ATLAS TIRES & BATTERIES  
CHAIN SAW & SMALL ENGINE SERV.

RT. 1, BOX 43  
LAKEBAY, WA 98349  
884-3828

RODGER BILLE

**Fireside Shop**

KC Corral  
Key Center, Wa.

**Top Brand Wood Stoves**

COUNTRY  
EARTH  
TIMBERLINE  
ALASKA KODIAK

\*Airtight Uprights & Fireplace Converters

\*All pipe accessories  
\*Complete Installation

COMPARE MY PRICES HERE BEFORE YOU BUY!

NOW HANDLING



**EMBERMATIC**  
GAS GRILL BY ARKLA

HOURS: CLOSED MONDAY  
TUES. THRU SAT. 10 AM TO 6 PM

884-4248

**ALCOHOLICS ANONYMOUS**

MEETINGS HELD AT KEY PENINSULA HEALTH CENTER.

Key Center Group-Mon.-8 p.m.  
Longbranch Group-Fri.-8 p.m.

CALL: ANN 884-2626  
BURKE 884-3262  
JIM 884-3886

**Longbranch Community Church**

Sun. Sch.: 10 a.m.  
Bible Study: 10 a.m.  
Worship: 11 a.m.



Longbranch, WA.

**OWENS CORNING FIBERGLAS**



INSULATE NOW... IT'S CHEAPER THAN OIL!

R11 - .17 SQ. FT.  
R19 - .27 SQ. FT.

**PUT YOUR HOUSE IN THE PINK!**

Pink Fiberglas® Insulation from Owens-Corning keeps your home warmer in winter, cooler in summer... and helps lower your fuel costs all year 'round. Install it yourself...it's well worth the energy!

**KEY WESTERN BUILDING CENTER & HARDWARE 884-2311**

dump truck  
backhoe  
grader  
blade

**GRADER SERVICES 884-2271**



top soil  
road gravel  
rockery rock  
crushed rock

**PHIL RADCLIFFE**  
route 1, box 95c  
lakebay, wa 98349

  
*Peninsula Country*  
**SCHOOL EVENTS**  
 of the Peninsula School District

### Registration

Closes August 28 at Gig Harbor and Peninsula High Schools.  
Kindergarten schedule being mailed.  
Kindergarten registrations at elementary schools.

### School Hours

8:30 a.m. to 2:30 p.m. for Gig Harbor and Peninsula High Schools and Goodman Middle School.  
9 a.m. to 3:30 p.m. all elementary schools.  
9 a.m. to 11:45 a.m. and 12:45 p.m. to 3:30 p.m. for Kindergartens.

### Additional Events

Parent teacher groups, open houses and additional school events will be announced as they are scheduled.

### September

- 3 School opens. Only 7th grade at Goodman Middle School.
- 4-5 Pictures taken at Gig Harbor and Peninsula High Schools. ASB cards validated.
- 4 8th grade only Goodman Middle School.
- 5 Seahawk Night, Peninsula football field for all fall sports teams. Public is invited.
- 6 Gig Harbor High intersquad football games 11 a.m.
- 11 Puyallup Fair Day.
- 12 Football: Gig Harbor at Mt. Si Peninsula/Port Angeles here.
- 12 Peninsula senior dance after game.  
Gig Harbor High dance after game.
- 13 Gig Harbor cross country, watermelon relays at Wright Park, Tacoma.
- 15 Gig Harbor JV football at Fife.  
Gig Harbor/Washington volleyball here.  
Peninsula/Franklin Pierce JV football here.
- 18 Gig Harbor/Enumclaw golf there.  
Gig Harbor/Franklin Pierce volleyball here.  
Gig Harbor/Franklin Pierce cross country here.  
Peninsula/Washington cross country here.  
Peninsula drill team potluck.
- 19 Gig Harbor Howdy assembly.  
Football: Gig Harbor/Sequim here.  
Peninsula/North Kitsap there.
- 20 Gig Harbor cross country at Bellarmine invitational.  
Peninsula volleyball at Curtis invitational.
- 22 Gig Harbor/Enumclaw JV football there.  
Peninsula/Fife JV football here.
- 23 Gig Harbor/Enumclaw volleyball there.  
Peninsula/Franklin Pierce volleyball there.
- 25 Gig Harbor/Peninsula 9th grade football.  
Gig Harbor/Bainbridge girls soccer there.

- Gig Harbor/Enumclaw golf there.  
Gig Harbor/Fife volleyball here.  
Gig Harbor/Washington cross country there.  
Peninsula/Enumclaw golf there.  
Peninsula/Enumclaw volleyball here.  
Peninsula/Olympic girls soccer here.  
Football: Gig Harbor/Olympic here.
- 26 Football: Peninsula/Tyee here.  
Gig Harbor/Enumclaw girls swim meet here.
  - 29 Peninsula/Enumclaw JV football there.
  - 30 Peninsula/Gig Harbor volleyball here.  
Gig Harbor/Peninsula girls soccer here.

### October

- 2 Gig Harbor/Mt. Tahoma 9th grade football here.  
Gig Harbor/Franklin Pierce golf there.  
Gig Harbor/Central Kitsap girls soccer there.  
Gig Harbor/Enumclaw cross country there.  
Gig Harbor/Washington volleyball here.  
Peninsula/Fife volleyball there.  
Peninsula/Franklin Pierce cross country there.  
Peninsula/Bainbridge girls soccer there.
- 3 Gig Harbor/Olympic girls swim meet here.  
Football: Gig Harbor/Port Angeles there.  
Peninsula/Central Kitsap there.
- 6 Gig Harbor/Peninsula JV football here.
- 7 Gig Harbor/Tyee girls swim meet there.  
Gig Harbor/Port Angeles girls soccer here.  
Gig Harbor/Franklin Pierce volleyball there.  
Peninsula/Washington volleyball here.  
Peninsula/Central Kitsap girls soccer there.  
Daffodil Princess Coronation.
- 8 Gig Harbor/Fife 9th grade football there.
- 9 Gig Harbor/Olympic girls soccer here.  
Gig Harbor/Fife cross country here.  
Gig Harbor/Enumclaw volleyball here.  
Football: Gig Harbor/Fife there.  
Peninsula/Franklin Pierce here.  
Peninsula/Franklin Pierce volleyball here.  
Peninsula/Enumclaw cross country here.  
Peninsula/Port Angeles girls soccer there.
- 10 NO SCHOOL.
- Gig Harbor/Peninsula girls swim meet here.
- 11 Gig Harbor Rollercoaster cross country relays at Auburn.
- 13 Gig Harbor/Fife JV football here.
- 14 Gig Harbor/Bainbridge girls soccer here.  
Gig Harbor/Fife volleyball there.  
Peninsula/Enumclaw volleyball there.  
Peninsula/Olympic girls soccer there.
- 15 Gig Harbor band concert.
- 16 Gig Harbor choir concert.  
Gig Harbor/Mt. Si 9th grade football here.  
Gig Harbor/Peninsula girls soccer here.  
Gig Harbor/Peninsula cross country here.  
Gig Harbor/Peninsula volleyball here.  
Gig Harbor/Peninsula golf there.

- 17 Football: Gig Harbor/Enumclaw there.  
Peninsula/Fife (Homecoming) here.  
Gig Harbor/Port Angeles girls swim meet there.
- 20 Gig Harbor/Enumclaw JV football here.
- 21 Gig Harbor/Washington girls swim meet here.  
Gig Harbor/Central Kitsap girls soccer here.  
Gig Harbor/Washington volleyball there.  
Gig Harbor Open House.  
Peninsula/Fife volleyball here.  
Peninsula/Bainbridge girls soccer there.
- 23 Gig Harbor/Washington golf.  
Gig Harbor/Port Angeles girls soccer there.  
Gig Harbor cross country central division, Spanaway Lake.  
Gig Harbor/Franklin Pierce volleyball here.  
Peninsula/Washington volleyball there.  
Peninsula/Central Kitsap girls soccer here.  
Peninsula cross country western division at North Kitsap.
- 24 Football: Gig Harbor/Washington here.  
Peninsula/Enumclaw there.  
Gig Harbor/Bainbridge girls swim meet there.
- 27 Gig Harbor/Washington JV football there.
- 28 Gig Harbor/Central Kitsap girls swim meet here.  
Gig Harbor golf league medalist tournament.  
Gig Harbor/Olympic girls soccer there.  
Gig Harbor/Enumclaw volleyball there.  
Peninsula/Franklin Pierce volleyball there.  
Peninsula/Port Angeles girls soccer here.
- 30 Gig Harbor/Fife volleyball here.  
Gig Harbor/Enumclaw 9th grade football there.  
Peninsula/Enumclaw volleyball here.
- 31 Football: Gig Harbor/Franklin Pierce (Homecoming) here.  
Peninsula/Washington there.

### November

- 1 Girls soccer playoff date (proposed).  
Gig Harbor gymnastics turnout.  
West Central District cross country meet at Evergreen.
- 3 Gig Harbor/Franklin Pierce JV football there.
- 4 Gig Harbor/Peninsula volleyball there.
- 5 Gig Harbor Sports Boosters meet.
- 6 Gig Harbor/White River 9th grade football there.
- 7 Football: Gig Harbor/Peninsula there.
- 8 Gig Harbor debate tournament.  
State Cross Country meet at Evergreen.
- 17 Gig Harbor Turnouts for wrestling, boys swimming, boys and girls basketball.
- 24 Gig Harbor girls basketball intersquad play, 9th, junior varsity and varsity.
- 25 Gig Harbor boys basketball intersquad play, 9th, junior varsity and varsity.
- 27 & 28 Thanksgiving vacation.

Published in the interest of serving the Peninsula community

Springhill Business Center  
8803 State Road 16  
Gig Harbor

858-9129

*Connie Schick*  
**FLOOR COVERING**

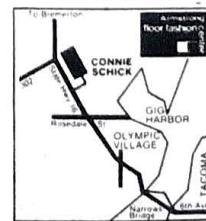

License Number CO-NN-IS-264BD



continued from page 14

**K.P SENIORS NEED TRANSPORTATION**

The Key Peninsula Senior Society says that it will launch a campaign for van transport locally and to Tacoma.

"We have been isolated from needed services and shopping long enough" says a spokesman. "Many of our seniors are unable to get to our weekly potluck meetings because they can't afford to drive or are unable to."

The Society has been spurred in its action by the recent one-car death of an 84 year old member. "She was a wonderful self-reliant person who drove our crooked, two lane highway because she had to." The spokesman continues, "She lived only a block from the highway, and certainly would have taken a van had one been available".

The Society will petition the County Commissioners, the State Department of Transportation, and other agencies and representatives for aid in its effort to obtain access to the services, activities, and stores not available on the 20 mile long peninsula.

church; it was attended by many members of Vaughn Community as well as Mrs. Virginia Tillman and Mrs. Siegfried Clyde from Home.

While in Vaughn, he located his home across from the present elementary school, the Community Church he had attended and the site of his elementary school. He found "the old spirit of friendliness and hospitality just as alive as it was in 1909"; On May 15, 1973, Evans W. Cottman, author of Out Island Doctor, presented an autographed copy of his book to the Vaughn Public Library with a handwritten message on the flyleaf to residents concerning Vaughn's part in his early life. Dr. Cottman hoped that at some time it might be possible for me to visit Vaughn once more. And now in May, 1973, after 64 years of waiting and yearning, my wish has been granted.

Up to the time of his death, Dr. Cottman was tending patients with the same dedication which he displayed throughout his life to the people of the Bahamas. Dr. Cottman died in Abaco, Bahamas on February 15, 1976. He is survived by his widow, Viola and his daughter Gayle Cottman-Schneider."

**K.P. SENIOR SOCIETY SEEKS PRODUCE DONATIONS**

Due to inflated food costs, the K.P. Senior Society is soliciting excess vegetables and fruit produce from Peninsula gardeners.

"There are a number of seniors, handicapped, and low income people who cannot afford or are physically unable to grow produce to can or freeze for winter," says a spokesman.

"There is always a large wasted surplus unused by Peninsula gardeners. If it can be made available to those in need, it could go a long way toward easing the nutrition problem," he said.

Donations of vegetables and fruits may be made by deliveries to the Civic Center at Vaughn or by calling for pickup. Arrangements for harvesting may also be made. For information call Stan Sorenson at 884-3581.

**K - C MEATS**

Custom Kill  
Sausage  
(COME IN FOR A SAMPLE)

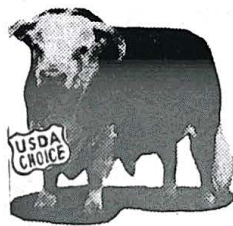

Cut & Wrap  
Sides - Quarters &  
Wholes

Freezer Lockers Available Soon

IN DOWNTOWN KEY CENTER - - - BEHIND THE TRADING POST

**NOW OPEN!**

**884-4334**

**884-4335**

# KEY CENTER DRUG

**YOUR OWN MINI — SUPER DRUG**

**SUMMER CLEARANCE**  
and **RED TAG SALE**

**ICE CHESTS**  
**BBQ'S**  
**BEACH BAGS**  $\frac{1}{2}$  **Price**  
**SUN GLASSES**

**ALL BROWN & HALEY CANDY — 30% off**

**ALL PRO**  
**TOOTHBRUSHES**  
 $\frac{1}{2}$  **Price**

**DISPOSABLE**  
**LIGHTERS**  
**BIC & CRICKET**  $2/95^c$

**RED TAG SPECIALS — SPECIAL SALE**  
**SPECIALLY TAGGED ITEMS —**  
**20 - 40% off**

**Savings in All Departments — More Details at Store**

**SAVE GAS, and TIME,**  
**and SAVE MONEY —**  
**SHOP LOCALLY**

**PHONE 884-4144**  
**884-4145**



Neighborliness is an old-fashioned custom that has survived in the country, although city dwellers may never know the family next door. The milk of human kindness runs richer in those who choose to live where sleep is contested by barking dogs and midnight joyriders. The vitamins in self-raised vegetables, won from bugs, molds, viruses and moles toughens our bodies and relaxes our minds. Although bitten by gnats, stung by yellowjackets, bruised and sunburned, we gamely wrestle creation for control of a bit of earth. All sufferings are considered to be healthful. Jogging along a country road, dodging cars and suspicious dogs is thought to be especially good for the heart muscle.

Our latest neighbor was temporarily losing the battle; while he practiced law, mother nature grew grass and sowed thistles. Finally the fatal decision was made; he must hire a boy. Now his faithful old mower, seeing its chance, jumped for the jugular and refused to run. Rushed to the repair shop, "we can't touch it until Thursday". Gratefully he accepted the loan of my mower.

With a freshly sharpened blade, muscle was applied forcefully to the job as the sun beat down and sweat beaded on the exposed parts of his reddening body. Using another mower, I effortlessly breezed along, and he finally asked, "How come a 72 year old man cuts grass with ease, while I sweat like a horse"? I smiled smugly as my elderly experience obviously was more important than his youthful vigor.

Finally finished, he returned my mower and I removed the blade to resharpen its mole-hill battered edge. There was not a nick on it, and then a light dawned. I had installed the blade upside down and he had flogged that half acre off with it's back side.

I hope Mikes blisters are healed before we meet again.

**WANT...  
TO BUY?  
TO SELL?  
RESULTS?**

# WANT ADS

**...WILL  
WORK  
FOR YOU!**

YARD SALE: Sept. 11 & 12. 9am-6pm. 2 miles south of Longbranch on Taylor Bay State road. 884-4276.

\*\*\*\*\*

FOR SALE: '67 Ford F100 1/2ton truck. Good running shape. Body good, with cab level Sport King canopy. \$1200 firm. 884-2734.

\*\*\*\*\*

GLEN COVE: Huge windows accentuate the sweeping marine and mountain view from this hilltop home. Far too many extra features to list. Large lot with beach access. Must sell: Call Mr. Lindner, Sky Realty 858-9144 or eves. 265-3363.

\*\*\*\*\*

FOR RENT: In Yuma, Arizona. A large R.V. lot in a new park. Full hookups. Call for details 884-2211.

\*\*\*\*\*

ATTENTION ANIMAL LOVERS: Your favorite animal painted true to life on wood. Kathy Best 884-2335.

\*\*\*\*\*

NATIONAL HEALTH ORGANIZATION needs persons to assist Senior Citizens in Vaughn with light housekeeping, etc. Hourly wages plus benefits. Call 383-3697 Tues. thru Fri. 8:30am-4pm.

\*\*\*\*\*

LOST: Black and white male Collie. Disappeared from home on August 13 at Taylor Bay Estates Road. Please contact 884-3091. Reward.

\*\*\*\*\*

CARPET INSTALLATION: Lynn LaSource. Licensed and bonded. 884-3281

\*\*\*\*\*

BUD'S OF LAKEBAY T.V. repair. Antenna installation. Color and black and white. Fast dependable service. Call 884-2217.

\*\*\*\*\*

FLOOR COVERINGS INSTALLED: Carpet, linoleum, tile, parquet, ceramics. Orrie Moore. 884-3852.

\*\*\*\*\*

ALDER FIREWOOD. Split, stacked and delivered. \$65 a cord. Call Doug 884-4133

\*\*\*\*\*

FOR SALE: Purebred Collie pups; sables gries, blue merles \$75. Call 884-2307.

\*\*\*\*\*

FOR SALE: One young trio of white Rock Bantams. They really lay. 14619 Hwy. 16 North of Purdy.

\*\*\*\*\*

PIANO INSTRUCTION. All ages & levels. Susan Alvestad. 857-4998 or 858-2694.

\*\*\*\*\*

MAGNUS CHORD ORGAN: Beautiful oak case. Excellent condition. Great for kids who love music. \$50. Also Sears Mimeograph, \$50. Bathtub enclosure doors-safety glass. \$15. 884-3581.

\*\*\*\*\*

FOR SALE: Weaner pigs, 7 weeks old. \$35.00 each. 884-3382

### RATES FOR ADVERTISING

Single Bs. Card - 2X3 1/2.....\$ 5.00  
Double Bs. Card - 4X3 1/2..... 10.00  
Triple Bs. Card - 6X3 1/2..... 15.00  
1/4 Page - 6 1/2X4 1/2..... 18.00  
1/2 Page - 6 3/4X9 3/4..... 35.00  
Full Page -9 3/4X 13 1/2..... 65.00  
Want Ads - 10c word - Senior Citizens and Teenagers Free.

TO PLACE A WANT AD, CALL 884-3847. DEADLINE IS 15TH OF EACH MONTH.

TO PLACE A LAYOUT AD, CALL 884-2951. DEADLINE IS 15TH OF EACH MONTH.

To submit an article or written material, call 884-2500 or 884-3161. Deadline is the 20th of each month. You may mail your article to the NEWSLETTER, P.O. Box 82, Vaughn, WA. 98394. You can also drop it off at Walt's Fine Foods. 300 words or less is best.



## "INCREDIBLE HUCK"

- ALL TYPES HOME REPAIR
- HOURLY - BID - BARTER
- \*CARPENTRY
- \*ROOFING
- \*REMODELING
- \*PLUMBING
- \*FENCING
- \*DRYWALL
- \*PAINTING
- \*FREE ESTIMATES

ALL WORK GUARANTEED

884-2479

KEY CENTER

## PETE'S AUTO REPAIR



*"Where Satisfaction is a Must"*

DAYS: MON. THRU FRI.

HOURS: 8 TO 5

884-3124

IN DOWNTOWN KEY CENTER

## MINTERBROOK

OYSTER GO.



Open 6 Days

9 a.m. to 4 p.m.

(Closed Sundays)

Retail-Wholesale



THE PENINSULA STATE BANK

884-2345

member FDIC

1980

SEPTEMBER

HOURS  
Monday thru Friday 10 a.m. to 3 p.m.  
Saturday 10 a.m. to noon



SUNDAY	MONDAY	TUESDAY	WEDNESDAY	THURSDAY	FRIDAY	SATURDAY
	<b>1</b>	<b>2</b> Bridge Club 7:30 GR	<b>3</b> GAME NIGHT 7:30 PM Gym	<b>4</b> KP SENIOR CITIZENS 12 NOON FREE LUNCH  Park Board 7:30 Office  Scouts 7:30 SR	<b>5</b> SKATING 7-9 PM 9:30-11:30 PM  Grange 7:30 PM-GR	<b>6</b>
<b>7</b> Lutheran Church - 9:30 10:30 AM	<b>8</b> V.F.W. 7:30 VFW V.F.W. Aux. 7:30 GR	<b>9</b> Bridge Club 7:30 GR Ex.Board 7:30 Office	<b>10</b> GAME NIGHT 7:30 PM Gym	<b>11</b> KP SENIOR CITIZENS 12 NOON POTLUCK AT ENTWISTLE'S, LAKEBAY B.YOUNG, CASEWORKER  Scouts 7:30 SR KPCC Board 7:30 GR	<b>12</b> SKATING 7-9 PM 9:30-11:30 PM  Lake Minter 7:30 VFW	<b>13</b> Longbranch Improvement Club SALMON DERBY Dawn to 3 p.m.
<b>14</b> Lutheran Church - 9:30 AM 10:30 AM	<b>15</b> Square Dance Lessons begin 7:30 PM Gym	<b>16</b> Bridge Club 7:30 GR	<b>17</b> GAME NIGHT 7:30 PM Gym	<b>18</b> KP SENIOR CITIZENS & GARDEN CLUB JOINT POTLUCK 12 NOON GR  Scouts 7:30 SR Cootiettes 7:30 GR	<b>19</b> SKATING 7-9 PM 9:30-11:30 PM  Grange 7:30 GR	<b>20</b> SKIRTS-N-FLIRTS SQUARE DANCE Workshop 8:00 PM Dance 8:30 PM
<b>21</b> Lutheran Church-9:30 AM 10:30 AM	<b>22</b> Square Dance Lessons Open to beginners 7:30 PM Gym	<b>23</b> Bridge Club 7:30 GR	<b>24</b> GAME NIGHT 7:30 PM Gym	<b>25</b> KP SENIOR CITIZENS 12 NOON POTLUCK GR B.YOUNG, CASEWORKER  Scouts 7:30 PM-SR	<b>26</b> SKATING 7-9 PM 9:30-11:30 PM Lake Minterwood Annual Meeting VFW RM. - 7:00 PM	<b>27</b> TWILITE DANCE CLUB 9:30 PM
<b>28</b> Lutheran Church-9:30 AM 10:30 AM	<b>29</b> Square Dance Lessons Open to beginners 7:30 PM Gym	<b>30</b> Bridge Club 7:30 GR	<b>LABOR DAY</b>			